The Gazette is the Best Advertising Medium in This City—It Covers the Local Field Thoroughly

COLORADO SPRINGS GAZETTE

THE WEATHER. Fair Thursday, except rain in northeast portion. Friday partly cloudy.

NO 9476—35TH YEAR | COLORADO SPRINGS, COLO., THURSDAY, FEBRUARY 21, 1907 | PRICE FIVE CENTS.

SHOWS NO MERCY

JEROME PITILESS IN QUESTIONING MRS. THAW.

MEMORY OF WITNESS AT FAULT

I DON'T REMEMBER, IS ANSWER TO MANY QUESTIONS

MAY REQUIRE SEVERAL DAYS

District Attorney's Cross Examination May Continue for Some Time Delmas Believed to Be Preparing Redirect Examination—Few Surprises

NEW YORK, Feb. 20.—In continuing his cross examination of Mrs. Evelyn Nesbit Thaw today, at the trial of her husband, District Attorney Jerome got on the witness stand the fact that in 1905 she had accepted the money of Stanford White, New York trust company president, that she should be given a new start in life. Mrs. Thaw frankly admitted the receipt of the check from the company but she would not admit that it was given her with the understanding that she should [illegible] her relations with White. Mr. Jerome asked her if she had learned that Mr. White was the person who had given the money. Mrs. Thaw said she had learned that fact later.

Mr. Jerome then asked her if she had not told Mr. Thaw that White was the person who had given her the money, and she said she had done so.

Unable to Remember

Mr. Jerome then asked her if she had not told Mr. Thaw that White had given her money to buy her a home, and she said she had done so.

Only 2 days more

of the Shovel 'em Out Sale

Any of our $15 to $20 Suits or Overcoats, shovel 'em out

6.95

100 young men's Suits must be sold this week, $10.00 to $12.50 values, shovel 'em out

4.95

Suits that have been selling all season for $25.00 to $30.00 all go, shovel 'em out

13.95

All our odds and ends in men's suits $12 to $13.50 values, all go for this one price, shovel 'em out

6.95

THE MAY COMPANY

SHOWS NO MERCY

(Continued From Page One).

on each word speaking slowly distinctly and defiantly

The defendant was always alert to catch every word. He seemed impatient at times at some of the questions put by the prosecutor and kept up a running fire of whispered comment with his attorneys.

Mrs Thaw Cross Examined

Evelyn Nesbit Thaw was dressed precisely as she has been on every day since the trial began even to the little black bow tie. Her face was slightly flushed as she took her place in the witness chair with her usual little smile at her husband. Mr. Delmas moved his chair inside the rail and seated himself beside the witness box. When Mrs. Thaw saw him she smiled faintly and then turned her eyes to the district attorney who sat before her. The district attorney began by showing Mrs. Thaw a photograph of herself taken in a kimono and asked if she could recall the date of the picture.

I think it was taken in 1904.

Where did you live after your return from Europe in 1904 until the time of your marriage?

Mrs. Thaw gave seven or eight addresses.

Was the defendant present when this photograph of the kimono was taken?

I don't think so.

Did not the kimono belong to the defendant?

No.

Did he not take the kimono to the studio that day?

I don't think so.

Did not the defendant give you the kimono?

Yes.

Mr. Jerome exhibited another photograph and asked when it was taken.

Late in 1901, I think, replied the witness.

Were you acting at that time?

Yes.

What company?

Floridora.

Was this a Floridora costume, asked Mr. Jerome, referring to the photograph.

No. It was the dress my mother made me and the red cap Stanford White gave me.

How long did you live in Philadelphia?

Mr. Jerome continued his cross-examination by jumping from one part of the story to another keeping as far as possible away from the sequence of events.

I don't remember just how long we lived in Philadelphia.

How old were you then?

Fourteen.

Jerome's Harsh Method

Mr. Jerome by his next few questions indicated that he did not intend to spare the feelings of the young woman in any way. He interrogated her sharply as to the detail of her dress when she was posing for artists in Philadelphia and New York. He persisted in certain questions even after Mr. Delmas had objected and insisted on having definite answers, though Mrs. Thaw usually said she could not exactly remember.

Was there any exposure of the person or did you wear the small artistic draperies?

I would not say that, replied the witness. I posed in a Greek dress and a Turkish costume.

Mr. Jerome persisted with questions as to the exposure of the person and Mrs. Thaw replied: I posed with low necks, draperies after I was on the stage.

The pictures were like those ordinarily seen in photographer's windows?

Delmas objected to this and Mr. Jerome withdrew the question.

During the cross-examination Assistant Attorney Garvan sat behind Jerome judging the notes and from time to time prompted his chief. He made very full notes of the witness' testimony and compared what was said today with what she had said under direct examination.

Soon after the morning session began the district attorney presented a bundle of envelopes containing a large number of packages tied with tape, addressed to another consignment of letters given to Mrs. Thaw. Later the messenger came in again with with a large bundle of letters.

Mr. Gleason was again absent from the table occupied by the defendant, counsel it being reported that he had not yet recovered from his illness.

Dr. Britton D. Evans, the alienist, also was missing from the court room today for the first time since the trial began.

Mrs. Thaw fenced with the district attorney quite skillfully at times, leaving her wits well about her.

Mr. Jerome spent an hour on the subject of Stanford White with Mrs. Thaw, laying down the journal letters which Thaw turned over to Mr. Hartridge were the only ones she had given away in existence.

When I gave them to my lawyer, a very polite question, I only for the purpose of refreshing my memory, Mr. Thaw, did you give him any photographs of her head? I don't think so.

You're sure these fourteen letters in Mr. Hartridge's hands are the ones in existence, asked Mr. Jerome.

They may be some in a trunk.

Where is this trunk?

In Paris.

Where do you live in Paris?

Mr. Thaw gave the number of a warehouse in the French capital.

Didn't you in 1904 take letters from a warehouse in this city?

Yes. I took some out of that.

Were not some of them addressed to Mr. Stanford White?

Yes, from the time I was in Paris.

Mrs. Thaw said the goods in the warehouse were stored in her mother's name and there was a lot of stuff in her have anything Stanford White had ever given me. The trunk cut to over.

I don't remember any letters in the trunk however addressed Miss Tracy.

Why didn't you give Mr. Stanford White's letters instead of just tore them?

I didn't say that I refused Mr. Thaw.

You said some were in a trunk in Paris.

I said they might be.

Didn't you retain one letter?

I don't think that I did.

Thaw was pressing you all the time to give him all the details of this affair with Stanford White, weren't he?

Yes.

You gave him the letter before your marriage?

Yes.

Mr. Jerome here dropped the subject of letters and turned to Mrs. Thaw's story to her husband. He indicated that he would take every advantage of the court's ruling yesterday when Mrs. Thaw was compelled to answer a question as to whether her story was true. Her statement that the story was true gave the district attorney the right to introduce testimony to show the contrary.

How long were you unconscious in that Twenty-fourth street house at the time of your experience with Stanford White?

I don't remember.

Was it after midnight that you became unconscious?

Yes, I think it was.

Was it before daylight?

Mrs. Thaw hesitated and then replied: Yes, before daylight.

Mr. Jerome read from Mrs. Thaw's direct testimony the statement that she sat up all night that night. She replied that she had forgotten that statement and after she had been taken home.

When did you first meet Fred Marks? went on Mr. Jerome.

I think it was in 1900 or early in 1901 in New York.

You received letters from him?

Yes.

Did you think that you had fallen with him? I was friendly.

Yes.

Did you think that your position was compromised? I did not think.

Mrs Thaw Indignant

Mrs. Thaw sat up in the big chair and shook her head indignantly.

Mr. Jerome was in his feet instantly.

That is a thing in the law that even an intimate friend can't claim. If Thaw had anything to tell the jury the district attorney is to believe that I think that this unfortunate mother should be brought in and put through a painful ordeal.

In all the troubles you have gone through, continued Mr. Jerome, [illegible] rather showed a lack of judgment.

No.

What were in the letters Fred Marks wrote to you?

I don't remember everything. He said he had seen my pictures in the papers and would like to place me on the stage.

Mrs. Thaw said she hesitated to determine whether the letters came from Marks. She first met Marks at the Grand Union hotel at a Sunday night [illegible]. She did not remember what Marks talked about but he said nothing about the stage. She had [illegible] in Paris and New York. She did not remember that Evelyn was with Mr. Marks, that she was [illegible]. She remembered [illegible] with Mr. Marks, but did not know whether it was last night or the night before. He [illegible] the Grand Union hotel [illegible] with [illegible] Mr. Jerome asked Mrs. Thaw if she had not told Mr. Jerome [illegible] the stage.

Mrs. Thaw [illegible] with [illegible] but [illegible] get [illegible]

Mr. Jerome [illegible] Frances Evelyn?

No.

Or Evelyn Nesbit?

No.

Mr. Jerome [illegible] the letters [illegible] Mrs. Thaw [illegible] Mr. Jerome [illegible] Mrs. Thaw [illegible] Mr. Jerome [illegible] Mrs. Thaw [illegible] Mr. Jerome

A set of the "Innes" Wild West Post Cards makes a fine souvenir to send away---a set of 20 for 50 cents.

HARDY'S, 6 South Tejon

PERSONAL MENTION

Mrs. S. B. Gamble has gone for a three months' visit with relatives and friends in Hot Springs, Ark.

F. E. Fisher, general passenger agent of the Colorado and Southern road came from Denver yesterday on a business trip.

Miss Mabel St. John left yesterday for the east and will spend several months visiting relatives and friends in Iowa and Illinois.

J. E. Preston, commercial agent of the Chicago, Milwaukee and St. Paul road with offices in Denver, spent a portion of yesterday in this city.

W. W. Hattan, formerly chief clerk for the Short Line railway, under General Manager MacWatters, has decided to resign his position at Ft. Worth, Tex., and go to Denver where it is said he will enter the employ of some road.

CLARIFIED MILK.

LA GRIPPE AND PNEUMONIA. Foley's Honey and Tar cures in grippe coughs and prevents pneumonia. Refuse any but the genuine in the yellow package. All dealers.

PLEASED THE AUDIENCE

Amelia Bingham Presents a New Play at Opera House.

Amelia Bingham, supported by an excellent company, presented her new play, "The Lilac Room," before a large audience at the Opera house last night. The play is a comedy in four acts by Evelyn Greenleaf Sutherland and Beulah Marie Dix, and relates some of the surprising adventures that befell an American girl in the home of an English friend.

Miss Bingham is a clever actress, but it is apparent from the first that she is not suited to the part, and the conviction becomes stronger as the action advances. When a woman of 1907 is the jealous, whose figure has long since lost the girlish lines, and whose face, however attractive, is by no means youthful, attempts such a role it takes more than the artifices of the makeup box to complete the illusion. But this is not saying that Miss Bingham as Emily Painter is not pleasing and artistic, for she is. Her performance was delightful all the way through.

Charles Hammond as Captain Philip-ron-Wingate is properly stiff and stupid, as all stage Englishmen are supposed to be. Harold de Becker as the Hon. Yardley-Yardley, the small boy with the big name, is highly entertaining. Most pleasing of all is the girlish ingenuousness of Jessie Glendenning as Muriel, and the scene in which she tells Emily her trouble is one of the best in the play. Excellent character work is done by Joseph Maratt as the Rev. Aubrey Vain, and by Fred Powell as Sir Ethelred.

SOCIETIES AND CLUBS

The regular meeting of the Christian Endeavor union will be held in the Y. M. C. A. parlors tonight.

Sublime temple No. 18, Pythian Sisters, will meet at 2:30 o'clock this afternoon by K. P. hall. Visiting sisters are invited.

A meeting of the Woman's Missionary society of the Cumberland Presbyterian church will be held at the church at 3 o'clock this afternoon.

Section 3 of the Ladies' Aid society of the First M. E. church will meet with Mrs. Riley Miller, 1027 Colorado avenue, at 3 o'clock this afternoon.

Chapter C. P. E. O., meets with Mrs. George Musser, 1028 Washington avenue, this afternoon at 3 o'clock.

The Unity club of All Souls church meets in the church parlors this evening at 7:45 o'clock.

The Ladies of the Maccabees of the World will hold a social at the home of Mrs. Lamont, 427 South Weber street, this evening.

A candy and ice cream sale will be held by the Columbia Kindergarten association at the Columbia school this afternoon at 3 o'clock. The proceeds will be devoted to the benefit of the Kindergarten.

The meeting of the Hillside Mothers' council has been postponed from this evening until Saturday evening.

Flag, Hatchet and Shield Ice Cream Individuals at Mueth's.

CLARIFIED MILK.

COLORADO CITY NEWS NOTES

A meeting of the Loyal Temperance legion will be held in W. C. T. U. hall this afternoon at the close of school. A program will also be given in celebration of Washington's birthday, this afternoon. Refreshments will be served.

D. B. Paddock celebrated the fifteenth anniversary of the wedding of his parents, Mr. and Mrs. Paddock, at their home, 828 Colorado avenue, Tuesday evening.

The Colorado Springs Electric company is canvassing Colorado City with a view of ascertaining if the present electric light system is satisfactory.

Judge Murat Masterson, of Colorado Springs, will address the Colorado City Knights of Pythias on "Pythianism" tomorrow night.

The best furniture looks bad in an open wagon. Try a padded van. C. M. Sherman.

WORK DECLARES DIVIDEND

On April 1 One Cent Per Share Will Be Paid to Stockholders—Stock Takes Rise.

The directors of the Work Mining and Milling company yesterday declared the regular quarterly dividend of 1 cent per share. The amount, which is 1/200 on the issued shares of capital stock, is payable April 1 to stockholders of record on March 20.

The Work company owns more than 50 acres of patented land on Raven hill and 9 acres of Gold hill. The Morning Glory, Morning Glory No. 2 and Morning Glory No. 3 are on Raven hill and the famous Little Giant lode on Gold hill. The Little Giant has been a conspicuous producer recently, and there is now pending in the state supreme court regarding a lower court decision, R. J. Knight is suing F. E. Marsh for a specific performance of their agreement as bonded.

NEWS OF THE LOCAL COURTS

Isaac B. Allen for the Stratton Consolidated Mining company, yesterday filed suit in the district court against John Nolan and the above named company, to recover the sum of $16,555.55. This money, the plaintiff claims, was expended by the Shortoff company in defending its title to the Shortoff lode claim. Nolan, together with Jacob Becker, deceased, is claimed to have failed to properly record a title transfer from Patrick Burns, which would have obviated the litigation.

A change of venue from the district court in Denver to the local court was taken yesterday in the case of W. O. and J. C. Chase and W. R. Harney vs. Ira J. Morse. The plaintiffs demand $886 and interest as a result of merchandise alleged to have been ordered by the defendant, Morse, who filed an answer in court yesterday afternoon, avers that he did not order or receive the merchandise in question.

In order to dispose of the attachment of Mrs. Jeanette Campbell that he transferred 5000 shares of stock to a few trusty persons on the home of Isaac Hitchcock, Capitol H. Hitchcock, defendant in the famous Manitou Building company case, has brought Isaac Hitchcock to this city. The latter who is a brother of the defendant, comes from Oswego, Kan., with letters of recommendation from the mayor and prominent citizens of that town.

The estate of G. F. Campbell vs. H. C. Johns, for an accounting and an adjusted balance due of about $400, was begun before Judge Morris in the district court yesterday and was continued until today. The case is the result of a loan on Jackson's mack by Johns.

Ask your grocer for Alpine High Patent Flour. It is the best.

WILL USE SECRET RITUAL

Army of Philippines Society Is Reorganized.

At a meeting of about twenty-members of the Society of the Army of the Philippines held in the office of Hugh Fitted Neal, in the court house building Friday night, the society was reorganized and the secret ritual of the national order was adopted. The following officers were elected: Ross Walker, commander; L. W. Hale, vice commander; J. N. Neff, adjutant; T. E. Long, paymaster; Robert Adams, chaplain.

The local society has about sixty members. The other posts in Colorado, Denver, Fort Trinidad and Denver, and a local society has been in existence since 1899, but has never used the national secret ritual.

IT IS STILL GOING ON !!!

$11.00

SALT AT

THE HUB

18-20 S. TEJON ST.

BIG GOLF MATCH TOMORROW

Town and Gown and Country Clubs to Play—Final Round for February Cup Saturday.

A Washington's birthday golf match will be played between picked teams from the Town and Gown and Cheyenne Mountain Country clubs tomorrow on the Town and Gown links. Each of the two teams will have 8 members. The match will be for 18 holes, and if the weather is good will be a hard, some record breaking scores may be made. F. M. P. Taylor will lead the golfers from the Town and Gown, while the players of the gutta percha ball from the Country club will be captained by Mr. Forriday.

The personnel of the two teams has not been decided. The match will begin in the morning and continue through the day.

On Saturday afternoon, the final play for the February cup will be held at the Town and Gown club.

PRATING FOLEY'S HONEY AND TAR

Foley & Co. Chicago originals Honey and Tar for chronic and long standing coughs, and all other troubles of the throat and lungs. Refuse Honey and Tar many imitations are offered for the genuine. These worthless imitations have similar sounding names. Beware of them. The genuine Foley's Honey and Tar is in a yellow package. Ask for it and refuse any substitute. It is the best remedy for coughs and colds. All dealers.

NO BRIEF FROM SCHUYLER

Time Limit for Filing Expired Says City Attorney.

City Attorney W. F. Robinson failed to receive the answer brief of Attorney K. C. Schuyler in the Hydro controversy last night, the hour of the five days allotted Mr. Schuyler to reply to the city attorney's initial brief. If the city attorney does not receive Mr. Schuyler's answer today, he will consult with Arbitrator L. G. Carpenter at Fort Collins, to learn the status of the case.

Attorney Robinson has five days in which to make final response to Attorney Schuyler's answer brief, after which response the Hydro hearing will be formally closed and the decision of the arbitrators can then be expected any day.

CLARIFIED MILK.

Chicago to New York in 18 Hours

"The Pennsylvania Special" of the Pennsylvania Short Line runs from Chicago to New York (912 miles) in 18 hours. It leaves Chicago every day at 2:45 p. m. arriving at New York next morning at 9:45. Returning it leaves New York every day at 3:55 p. m. arriving at Chicago next morning at 8:35. The business man's opportunity. To-day in Chicago, tomorrow in New York. The next morning back in Chicago.

"The Pennsylvania Special" eighteen-hour train between Chicago and New York, is equipped with Vestibuled and Electric-lighted Library-Smoking, Dining, Sleeping and Compartment-Observation Cars. Address GEO. T. HULL, District Agent, 911 Seventeenth St., Denver, Colo., at the sign of the red keystone.

PITTSBURG'S RECORD OF CRIME

Thirty Thousand Pittsburgers Arrested and Jammed Into the "Dog Cage."

From the Pittsburg Dispatch.

My, what a pace Pittsburgers travelled in the past year! More than 30,000 of them arrested—put into the "dog cage."

The past year was a record breaker at central police station, particularly. The report, prepared by Sergeant Joe Weber, shows that in the territory covered by central station alone, which comprises the down-town section, 15,497 persons were taken into custody in the year ending January 31, 1907. This number exceeds the combined arrests made by all other police stations of Pittsburg, and is 2,000 more than the largest number ever recorded in any one year at No. 4.

Nearly every nation contributed its quota to the list of lawbreakers. As usual Americans make up the great majority of those arrested, there being 12,150 who were put down as natives. This number is exaggerated, however, owing to the common practice of entering as an American any such person who speaks fairly good English. The Italians were second with 774, the Irish had only 519, Polish 349, Hebrews 330, Chinese 237, Germans 197, Slavs 164, Hungarians 157, English 24, French 14. Many other nationalities were represented by smaller numbers. The white prisoners numbered 14,974, as against 523 blacks. Women prisoners during the year aggregated 1,562, or about one-ninth of the total.

Of the total number of prisoners arraigned at central station 8,150, or a little more than half, were discharged, 3,838 were committed to jail, 898 were sent to the workhouse, 2,625 fined, and 22 were turned over to the charities department. Three-fourths of the arrests made were for thirteen offenses, drunkenness numbered 3,307 and loose and in disorder 222.

Drunkenness was the commonest offense. There being about one-half of the total number locked up on this charge. Lessons arrested on suspicion numbered 2,062. There were 1,829 arrests for disorderly conduct, 1,676 for violating a city ordinance, 555 for vagrancy, and 249 for keeping disorderly houses.

Thirty-nine demented persons were taken into custody during the year.

The Springs Store

Clearance Shoe Sale. Half Price Suit Sale

Two big sales that are drawing large crowds of eager buyers each day. Values in these two department sales are good. When we say good, we mean that the prices quoted you are on a level with the wholesale market of today. We do not tell you we are losing money but that we are giving you goods at just what they cost us. We are not looking for profits now. We are making room for the spring goods now beginning to arrive. In our Clearance Shoe Sale you will find values that will surprise you. COME AND LOOK THEM OVER. WE MUST DO TWO DAYS' BUSINESS IN ONE AS WE CLOSE ON FRIDAY.

Clearance Shoe Sale

Note a few of the values we have for you.

Bargain No. 1—Men's Walk-Over shoes, in pat. colt, blucher cut, button and lace, welted soles, all reg. $4.00 shoes, clearance sale price $2.98

Bargain No. 2—Ladies' $4.00 pat. colt, pat. kid and dong. kid shoes, turns and welts, high Louis heels and Cuban heels, blucher cut and lace, plain toes and tip toes; clearance sale price $2.98

Bargain No. 3—Men's pat. colt shoes, in blucher cut, two styles of lasts, mat. tops, Military heels, welted soles, our reg. $3.50 line; clearance sale price $2.75

Boys' marina calf shoes, good for hard wear, all sizes; clearance sale price $1.48

Men's vici kid and box calf shoes, good heavy soles, all sizes, blucher cut, clearance sale price $1.98

Bargain No. 4—Ladies' high-grade welted sole shoes, blucher cut, pat. tips, mat top and Cuban heels, button shoes and lace shoes, black and chocolate, pat. kid and vici kid; clearance sale price $2.48

Two Days' Business In One

Bargain No. 5—Ladies' shoes, in dong. kid, pat. tips, blucher cut and lace $1.98

Misses' good school shoes, heavy soles, pat. tips, sizes 11 to 13 1-2, reg. $2.00 shoes; clearance sale price $1.48

Child's shoes, light and heavy soles, pat. tips, good for all kinds of wear; clearance sale price $1.24

Bargain No. 6—Boys' good heavy school shoes, P. Cogan's "Tuffy" and the District 76 Calf shoes, all sizes; clearance sale price $1.98

The Colorado Springs Dry Goods Co.

Empson's

TOMATO SAUCE FOR PORK AND BEANS

Good to have when they come in on you unexpected—

PORK AND BEANS.

EMPSON'S

Come plain, also.

"KONSIDER

The postage stamp, my son. Its usefulness konsists in its ability to stick to one thing until it gets there."—Josh Billings.

There is a world of sound horse sense in the above. We are doing the postage stamp act and sticking to the one purpose to serve you so acceptably, so economically, that you can't get on well without us.

Our Hosiery is the Talk of the Town.

The best makes are found here. Prices 10c a pair and up.

A trial pair will bring you back to

THE LEADER

108 E. Cucharas St.

Arc You Ready

to think about

A Gas Range?

This is the time of the year to think of the coming summer and the way to cut down your work and worry.

A Gas Range

Is the way to do it. Do it by placing your order for one now.

The Gas Company

107-11 E. Kiowa St.
Phone Main 23.

Celebrate

The birthday of the man "First in war, first in peace, and first in the hearts of his countrymen." Hatchets, Shields, Red, White and Blue Sticks, etc., at

Floyd's

131 N. Tejon St.

THE ALAMO HOTEL

GEO. S. HUSTON, Proprietor.
C. E. STROUD, Manager.

American plan $2.50 per day, up
European plan, $1.00 per day, up
Business Men's Lunch 40c.
Served daily in Cafe.

Single Meals in American Dining Room 75c.

Banquets and Dinners served in Private Dining Rooms.

DELTA'S

131 South Tejon St.

The Message of the Wave Circle

Develop the Goodness

of your baking. Don't be satisfied with heavy, soggy biscuits; don't yield to failure or be content with ordinary success. Stir the soul of the lazy dough to yield up its treasure—the dormant marrow of the wheat. Put life into it with

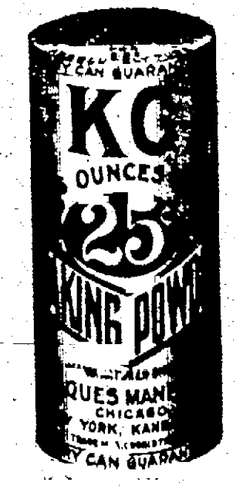

KC

BAKING POWDER

25 ounces for 25c

Try it to-day if you want a fine batch of biscuits. Don't wait! Go, send, at once, and you'll be surprised and happy when you see them smoking, flaky, light and brown on the table in the morning. K C is a revelation of baking powder efficiency, purity, and healthfulness. It's one-third the price you pay for baking powder anywhere near K C quality. Think of it! 25 ounce tins for 25c. Get it to-day, and watch the Wave Circles as they appear!

ALL GROCERS

JAQUES MFG. CO., Chicago.

NEWSPAPER ARCHIVE®

COLORADO SPRINGS GAZETTE

THE OLDEST REPUBLICAN DAILY NEWSPAPER IN COLORADO.

PUBLISHED EVERY DAY IN THE YEAR AT THE GAZETTE BUILDING BY THE

COLORADO SPRINGS GAZETTE COMPANY.

CLARENCE P. DODGE - - - President
CHARLES L. WILDER - - - Editor
M. A. EGE - - - Business Manager

Entered at the Colorado Springs postoffice for transmission through the mails as second-class matter.

TELEPHONE MAIN 215.

SUBSCRIPTION RATES:
ONE MONTH—DAILY AND SUNDAY 60c
ONE YEAR—DAILY AND SUNDAY $7.00
ONE YEAR—SUNDAY ONLY . $2.00
ONE YEAR—WEEKLY $1.00
Advertising Rates on application

The Gazette is the only newspaper in Colorado Springs which receives the full report of the Associated Press every day of the week.

THURSDAY, FEBRUARY 21, 1907.

SMOOT RETAINS HIS SEAT.

THE news that the Senate has decided by a vote of forty-two to one to permit Reed Smoot of Utah to retain his seat will be received with pleasure by many who would have gone far if it had come a year or three years ago. Smoot has occupied his seat for four years or more, since March 4, 1903, and the controversy which has been raging since his election by the Utah legislature dates from prior to that time. Of course, he used to be a thing, and the country has learned to be accustomed to him. Since he became a fixture, the country has learned that nothing would be done. This course of public forbearance has been attributed to speculation as to how long the Senate would have put the final vote.

The ballot taken yesterday on the Senator-elect stood 42 to 1. This shows that the majority of Senators voting, leaving twenty absent, are not such ridiculous. That here and there one may not care to go on record for the proposition that the Senate is the pleasant place to be in, is probable. The business of the Senate is of a character that is not personal character. But it is not about Smoot. It is about the Senate. The Senate is a body of men who are not to be influenced by popular clamor. It is a body of men who are not to be influenced by popular clamor. It is a body of men who are not to be influenced by popular clamor. It

The New Neckwear 50c and 75c

It's certainly a pleasure to show neckwear with so much individuality as the new creations which we have just received. Kaiser's Barathea, in solid colors, are world renowned for values and for richness. These we are showing in all colors.

HOLBROOK & PERKINS

SPRINGS GETS FACTORY

ROCKY MOUNTAIN CAN COMPANY TO LOCATE HERE.

Building to Be Erected and Plant Installed—Demand Far Exceeds Present Supply.

Despite the fact that Longmont and Loveland are offering every inducement to secure the factory to be erected shortly by the Rocky Mountain Can company, it is now practically assured that this industry will be secured for Colorado Springs. The factory which is to be erected in a few months, will give employment to a large number of workmen and will cost several thousand dollars. It will be for the manufacture of patent oil cans.

The company was incorporated several months ago, and for some time has been manufacturing the cans on a small scale, but of late the demand has been so much greater than the output that the company was forced to take its traveling salesman, G. L. Burch, of this city, off the road. Mr. Burch went east Wednesday night for the purpose of studying the machinery to be used in the factory. The incorporators of the company were O. C. Black, who was afterward elected president; Dr. J. M. Curtis and Walter L. Winkler, a well-known real estate man of this city. The stock is selling at $10 per share.

The patent on the can which is to be manufactured is held by an Ohio man, and the local company has secured the rights for Colorado, New Mexico and Wyoming. The can itself has had a good sale and has many advantages. It is operated on the siphon principle. In the middle of the can is a small air pump, resembling a bicycle pump, which is used to pump air into the can. The air thus introduced by the pump rests on the surface of the liquid within the can, and forces a flow through the discharge pipe. By removing a plug from the top of the can, the air is released and the flow of the liquid stopped.

BOWLERS WILL MEET TONIGHT

Plans for Representation in Denver Tournament to Be Discussed.

A meeting of the bowlers of Colorado Springs has been called for tonight in the Brunswick alleys for the purpose of arranging to choose representatives for this city in the Western Bowling congress which meets in Denver March 7. All bowlers are asked to be present. It is planned to send at least two teams from this city to the tournament.

Rupture

New Scientific Appliance. Always a Perfect Fit—Adjustable to Any Size Person—Easy, Comfortable Never Slips. No Obnoxious Springs or Pads. Costs Less Than Many Common Trusses—Made for Men, Women or Children.

Sent on Trial

I have invented a rupture appliance that I can safely say, by 30 years' experience in the rupture business, is

C. E. Brooks, the Inventor.

the only one that will absolutely hold the rupture and never slip, and yet is light, cool, comfortable, conforms to every movement of the body without chafing or hurting and costs less than many ordinary trusses. There are no springs or hard, lumpy pads and yet it holds the rupture safely and firmly without pain or inconvenience. I have put the price so low that any person, rich or poor, can buy, and I absolutely guarantee it.

I make it to your order—send it to you—you wear it, and if it doesn't satisfy you send it back to me and I will refund your money.

That is the fairest proposition ever made by a rupture specialist. The banks or any responsible citizen in Marshall will tell you that is the way I do business—always absolutely on the square.

If you have tried most everything else, come to me. Where others fail is where I have my greatest success. Write me today and I will send you my book on Rupture and its Cure, showing my appliance and giving you prices and names of people who have tried it and been cured. It is instant relief when all others fail. Remember—I use no salves, no harness, no lies. Just a straight business deal at a reasonable price.

C. E. Brooks, 4527 Brooks' Bldg., Marshall, Mich.

ELECTORS WILL DECIDE

ORDINANCES ON LIGHT PLANT PREPARED BY COUNCIL.

Taxpayers Will Vote on Question of Purchase or Erection of Plant and Bonds for Payment.

After three hours' conclave on the subject of a municipal electric light plant by the members of the city council, Alderman Seldomridge, chairman of the committee appointed to investigate the feasibility of such a plant, introduced two ordinances at an adjourned meeting of the council last night. Both were referred back to the committee for further investigation and figures, to be reported back at another adjourned meeting at 8 o'clock Monday night.

The main ordinance, as announced in The Gazette Tuesday morning, provides for the submission to a vote of the taxpayers of the city, at the election April 2, of the question of issuing bonds for the construction or purchase of an electric plant. The amount of the bonds will probably be either $100,000 or $125,000, according to fuller data on the subject.

The preliminary ordinance on the subject, which is merely technical, provides for submission to the taxpayers of the question as to whether the city council shall be authorized to purchase or erect an electric plant. The other and principal ordinance depends on the passage of the preliminary measure. The ordinances carry the usual provisions for ballot boxes, etc.

Professor Armstrong of the department of electrical engineering of Colorado college, conferred with the aldermen during their caucus last night. Aldermen Vorher and Allen were absent. The members of the special committee to investigate the subject are Seldomridge, Hosman and Holden.

Figures Large Saving.

Professor Armstrong presented some instructive figures regarding the probable earnings of the plant. He said that a profit can be made by operating at an eight-cent rate per kilowatt. The present rate charged by the Colorado Springs Electric company averages 12½ cents per kilowatt. Further investigation is necessary to determine whether a substation, poles and wires can be erected at a cost of $125,000. The present figures of the aldermen are based on the lighting of about one-third the present city area, and fuller statistics must be gleaned in the lighting of the entire town.

The city, which is limited by law to the issuance of only 3 per cent of its taxable value, has only $775,000 on bonds still to issue. It is deemed inadvisable to issue the full amount, and $125,000 is the probable limit to which the council will go in the matter.

The question of the source of the power to be received by the substation and there transformed into electric current, remains unsettled, since the city's suit against the Hydro company regarding its right to purchase power from the corporation at 1½ cent per kilowatt, is still pending in the district court.

On motion of Alderman Tucker the council ordered a warrant drawn in favor of City Attorney W. C. Robinson for payment of Hydro arbitration expenses.

Chairman Holden of the street committee reported favorably on the request of the Santa Fe railroad to straighten a curve in its tracks at the intersection of East Pike's Peak avenue. The council adopted the recommendation.

Adjournment was taken until 8 o'clock Monday evening.

WOMEN HAVE MERRY TIME

Members of Woman's Club Have Children's Games at Anniversary Celebration.

The members of the Woman's club of Colorado Springs enthusiastically entered into the spirit of the occasion yesterday afternoon and celebrated the fifth birthday anniversary of the organization. The roll call showed that of the original 200 members, 68 are still enrolled and, of that number 32 were present yesterday. Among those present were Mrs. Robert Kerr, the first president of the club, Mrs. F. W. Goddard, third vice president, Mrs. T. B. Pyles, treasurer of the social science department, and Mrs. J. C. Rundquist, treasurer of the art and literature department. The total attendance was about 125.

All attending the party were costumed as children or nurses and the result was that the transformation was so complete as to make identification difficult and there was no end of merriment. The ages of those present as to club membership, determined the contribution, a dime being collected for each year. About $25 will be added to the club treasury.

English games such as "Ring Round Rosy," "London Bridge" etc., were played and in the impromptu program nearly every "child" spoke a "piece" or sang a song. The refreshments consisted of animal crackers, milk, ice cream and small frosted cakes ornamented with "red hots."

ONE DOLLAR PER MONTH

Will keep your clothes pressed. Hunter, 111 North Tejon street. Phone 1364.

CLARIFIED MILK.

HOLIDAY RIFLE SHOOT

TWO BIG MATCHES ON BROADMOOR RANGE.

Cripple Creek Riflemen Meet Local Shooters Tomorrow Afternoon—Contest for Merchants' Prizes.

Cripple Creek and Colorado Springs riflemen will meet in a tournament held under the auspices of the Colorado Springs Rifle club on the Broadmoor range tomorrow afternoon. In the morning at 9:30 o'clock the Merchants' match will be held on the range. A number of prizes have been donated by local business firms and merchants and a large number of riflemen have [illegible] match.

At 1:30 o'clock tomorrow afternoon, the team shoot between the local club and the target breakers from the gold camp, will begin. There will be four men in each team. The targets will be shot at, off-hand, from a distance of 200 yards, 10 shots being allowed each contestant. Standard American targets will be used. This event will be looked forward to with much interest by riflemen of this part of the state, as Cripple Creek will send down her best shooters to go against the crack local team which won first money in the first annual tournament of the Colorado State Rifle association held in Denver last September.

For the Merchants' match in the morning, an entrance fee of $1 will be charged. For the first re-entry, 50 cents will be charged and for all re-entries thereafter, 25 cents will be charged. The match which is open to all comers, is for three shots, off-hand, any rifle, any sights and any kind of ammunition at Standard American targets at a distance of 200 yards.

The following merchandise prizes have been donated: one fishing rod, $5—Strang Sporting Goods company; one year's subscription, $7—The Gazette; one hat, $3.50—R. G. Robbins; one hat, $3.50—The Hub Clothing company; one pipe, $3.50—John W. Garrett; one pair of shoes, $3—Cox Shoe company; one nickel coffee pot, $2.50—A. S. Blake; one box of cigars, $2—Osburne Cigar company; one box of cigars, $2—J. W. Fiedler; one pair of gloves, $1.50—Holbrook & Perkins; one antirioting pipe, $1—H. Berger; two packages of tobacco, $1.50—W. C. Perkins; 10 bottles of beer, R. S. Zimmerman.

The Purity of Burnett's Vanilla was never questioned by any food commission.

POSTAL EMPLOYES GET RAISE

President Mackay Announces an Increase of Ten Per Cent in Wages.

An increase in salary of ten per cent has been granted to all operators, chiefs and managers of the Postal Telegraph-Cable company. A number of Colorado Springs employes are affected by the increase. The local office, which is in charge of Miss K. S. Fenton, employs four operators.

The announcement of the increase was made yesterday afternoon by President Clarence H. Mackay of New York city, who gave out the following statement:

"Statement heretofore made as to the amount of increase in salaries which would be made by the Postal Telegraph-Cable company have been entirely unauthorized. The matter was passed upon officially by this company today, however, and it was ordered that the salaries of all operators, traffic chiefs, wire chiefs, assistant chief operators, chief operators and managers be increased ten per cent and that this increase shall apply not only to the principal offices but to all the offices of the company in the United States."

ITCHING RASH LASTED 18 YEARS

Baby Girl Had Rash Behind Ears—Nothing Would Drive It Away—It Spread and Grew Worse Under Specialist's Care—Tried Everything Without Avail.

CUTICURA REMEDIES EFFECTED PERFECT CURE

"When my daughter was a baby she had a breaking out behind the ears. The doctor said that she would outgrow it, and it did get somewhat better until she was about fifteen years old, and after that we could get nothing that would drive it away. She was always applying something in the way of salves. It troubled her behind the knees, opposite the elbows, back of the neck and ears, under the chin, and then it got on the face. That was about three years ago. As we had tried everything that we could hear of without help she took treatment with a specialist and seemed to get worse all the time. We were then advised to try the Cuticura Remedies, and now I don't see any breaking out, and we are well pleased with the results, and I will cheerfully recommend the Cuticura Remedies to all that may need them. M. Curley, 11-19 Sixteenth St., Bay City, Mich., May 20, 1905."

ECZEMA ON FACE

Child Suffered Two Years. Now Well. Mother Praises Cuticura.

"My little girl had been a sufferer of eczema on her face for two years. Tried treatment from doctor without effect. I at last heard of the Cuticura Remedies. Started treating her with Cuticura Soap, Cuticura Ointment, and Cuticura Resolvent. She is now nearly six years old, and no scars have as yet appeared on her face. From the day of her cure we have always praised the Cuticura Remedies in the highest. Mrs. W. H. Kimball, Canton, Minn., Nov. 9, 1903."

Complete External and Internal Treatment for Every Humor of Infants, Children, and Adults, consists of Cuticura Soap (25c) to Cleanse the Skin, Cuticura Ointment (50c) to Heal the Skin, and Cuticura Resolvent (50c) (in the form of Chocolate Coated Pills, 25c per vial of 60) to Purify the Blood. Sold throughout the world. Potter Drug & Chem. Corp., Sole Props., Boston, Mass. Mailed Free, How to Cure Skin Humors.

VOTERS SLOW TO REGISTER

Less Than One Half the Names Recorded Last November Have Been Received.

Registration for the approaching city election is coming in slowly in the 24 precincts in Colorado Springs. The various registration boards have considerably less than one-half the total registration recorded at the state election last fall, and about one-third the registration entered on the books before the present method was established.

In precinct four of ward three, where the house to house canvass is already completed, a total of 185 names has been recorded. Last fall there were 404 names registered, and under the old method of registration 550 voters were qualified. The present total of 185 in this precinct, however, will be considerably augmented at the session of the board, which, in common with those of all the registration boards in the various precincts, will be held all day, until 8 o'clock at night, on March 4.

All persons desiring an vote, who have not been duly qualified by the registration board in their precinct, will have a last opportunity to register at the sitting of the board on March 4. The time honored method of allowing an elector's vote at the previous election to qualify him as a registered voter during the succeeding campaign, has been so instilled in the minds of hundreds of voters in the city, that the different registration committees are having considerable trouble in persuading them that registration must be undergone prior to each election.

CLARIFIED MILK.

Mask carnival at Cook Friday night, February 22. Three prizes.

TO CONTROL THE PRIMARIES

Chairman Ady and Burns Faction Hope to Regulate Democratic Nominees.

Chairman Reese P. Ady of the Democratic city central committee last night issued a call for a meeting of the committee on February 28, to consider the holding of primaries in the various precincts, preliminary to the city convention.

It is thought that Ady and his Democratic club adherents hope by making some arrangements for primaries before his deposition March 1, to secure control of the primaries, and subsequently of the city convention. Since six of the eight members of the committee are in favor of deposing Chairman Ady, however, any meeting of the committee must necessarily be in line with the wishes of the reputable Democrats, as against those of the Burns faction.

Attend the ball, Washington's birthday, at Majestic hall given by Sunshine Rebekahs.

Foley's Honey and Tar cures the most obstinate coughs and expels the cold from the system as it is mildly laxative. It is guaranteed. The genuine is in the yellow package. All dealers.

NEW CHURCH ORGAN A new pipe organ will shortly be installed in the First Christian church, at a cost approximating $3,000. The present chapel organ is of an old type, and the innovation will be most acceptable to the congregation.

CLARIFIED MILK.

Closed All Day Tomorrow, Washington's Birthday

An exquisite line of Domestic and Oriental Rugs in standard and odd sizes.

HIBBARDS

We direct attention to the window display of New Spring Carpets and Draperies.

First Complete Showing of the New 1907

Spring Carpets and Draperies

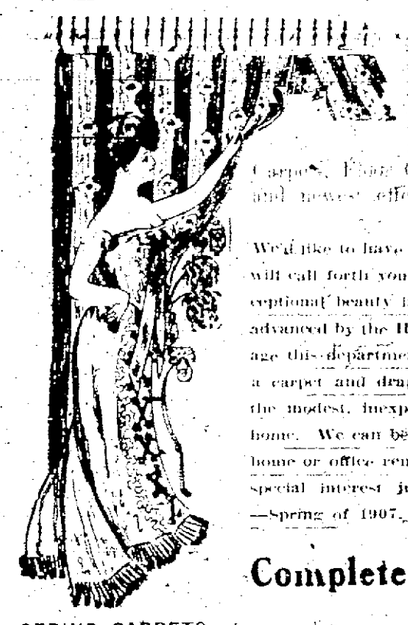

Our large Carpet and Drapery Department, occupying about half the entire second floor of our main building, is now ready with the initial showing of new-se ideas for Spring and Summer in Carpets, Floor Coverings of all kinds, Exquisite Draperies and newest effects in handsome Lace and Net Curtains.

We'd like to have you see the new arrivals for 1907—we know they will call forth your most enthusiastic praises. Those who seek exceptional beauty in carpets and draperies will find that the ideas advanced by the Hibbard Store are in accord with theirs. We manage this department most thoroughly and we supply everything of a carpet and drapery nature for the most luxurious mansion to the modest, inexpensive, yet tasteful sorts for the more humble home. We can be of great assistance to you in your spring house, home or office renovations, and you will find these departments of special interest just now at the beginning of the new season—Spring of 1907.

Complete lines of Curtain Swisses, Muslins and Nets by the yard

SPRING CARPETS—Larger, better and more complete Carpet Stock than we have ever shown, including the latest, newest and best in Wiltons, Axminsters, Velvets and Brussels. The ever-popular palm and pear pattern in a dainty field of champagne coming in delicate shadings of rose, blue and green with introductions of red, tan and castor in charming ideas. Handsome tile and zig-zag patterns in two-tone green blends, and novelty shaded tans and browns. New Bokharas in Oriental effects; two-toned moresques in red grounds with interspersed shadow effects of elusive embryo scrolls. Then the handsome Oriental crab pattern—sign of Buddha—in light fields with the new red, green, tan, rose and carmine patterns. One of our handsomest pieces is a champagne field with old blue concentric scrolls and diamond patterns with the "sacred loop" alternating and having a similar sheen of the genuine Orientals.

In spite of the recent noticeable advances of 10c to 15c per yard in the price of carpets, we still maintain our leadership as undersellers. The new carpets are priced from, yard..... **90c to 1.50**

NEW PORTIERES—Beautiful plush rope portieres with taped and festoon loops of heaviest plush, for double doors, above rooms, recesses and halls—in plain solid greens and reds, at, pair. **$7.50 to $12.50**

A new departure in portieres—the Cutaway, so simple, with its arched or cutaway top, hanging in graceful folds, of red and green two-toned embossed materials, neatly trimmed with pretty fringes, prices range from, pair..... **$4.50 to $8.00**

Madras portieres and curtains, in stained glass and cathedral window designs, on mystic and invisible fields—these have charm for the connoisseur of aesthetic tastes, all colors, pair... **$4.50 to $9.00**

PRETTY CURTAINS—We are in receipt of a special consignment from New York of new and novel effects in lace and net curtains, including Point-de-Luxe, Point-d'-Esprit, Irish Point and Point-ed Brussels, with scolloped and braid trimmed edge—very artistic and durable pair..... **$3.00 to $12.00**

Besides the above-described curtains, we have a complete line of the cheaper sort, including lace, net and swiss curtains, up from **$1.00**

Clearance Sale Odd Dining Chairs

In taking our inventory we discovered many handsome Dining Chairs that we have only one or two of each style. These chairs are mostly high grade leather seat, golden oak arm and small chairs that are suitable for use anywhere. We offer them

AT ½ TO ⅔ REAL VALUE THIS WEEK!

Our stock of Rugs and Carpets is the largest ever shown in this store. Ask for prices.

The FRED S. TUCKER FURNITURE CO. 106-108 N. TEJON ST. COLORADO SPRINGS

Accuracy of fit

Accounts for a whole lot of the satisfaction women derive from the wearing apparel purchased of us. Fit is one of the details that receive particular attention here. All garments must be just right before they leave the store.

That the

New things look good

to our patrons is demonstrated by the liberal buying even this early in the season. Selections are easily made now and many choice garments are being picked up by "those who know." As we never duplicate special models, this can be done with perfect safety. We are always glad to show our stock. Come any time—

SUITS $15.00 and upwards.

COSTUMES $35.00 and upwards.

WAISTS $1.50 and upwards.

Wilbur's

THE TOUCH OF DECAY

In your teeth today, if not attended to at once, may mean the loss of the entire tooth. Why procrastinate when the teeth are decayed in the least? Delay is dangerous. Every day adds to the necessary expense and makes the operation more difficult. Call today and let us make one of our free examinations. Dr. Shaw, dental surgeon. Barnes building, 113 E. Pike's Peak Ave. Phone 918-D. Hours: 8 a. m. to 5 p. m. Evenings, 7 to 8. Sundays, 9 to 12.

ONE-FIFTH OF A CENT

a cup—five cups for one cent—is the cost of good tea.

And when one stops to consider that tea, brewed as it should be brewed, is one of the most wholesome beverages known, isn't it pleasing to know that it's not very much more costly than water?

A pound of our popular

A-1 BRAND OF CEYLON TEA

costs 80c. The pound will make 300 cups. That's one-fifth of a cent a cup. Try it. It's really good.

DERN Tea & Coffee Co. 29 South Tejon Street. Phone 575.

Coffee served every Saturday afternoon and evening

New York Doctors

Specialists

Cure piles. No cutting, tying or injection. No detention from business. 308 Colorado Building.

Weekly Gazette

$1.00 PER YEAR

Soda Water

Ever notice the throng hitching to "The Busy Corner," and outflowing with beaming faces?

The Busy Corner

Is where the most popular fountain is located—always flowing delicious, stimulating, refreshing, tempting summer drinks. Pure fruits—the highest quality of soda experience can produce.

Phone 4.

IT GROWS WITH YOUR LIBRARY

Globe-Wernicke Elastic Bookcase

THE OUT AGAIN

Ptg. and Sta. Co.

NEWSPAPER ARCHIVE®
NEWSPAPER ARCHIVE®

BIG VALUES

FOR

THURSDAY

TODAY WILL BE A BIG DAY AT OUR BIG SALE

We will probably be closed all day Washington's Birthday.

If you want to buy

Rogers, Peet & Co., Hart, Schaffner & Marx, Kuppenheimer, or Kohn Bros

Hand Tailored Suits and Overcoats at 50c to 65c on the dollar see us at once.

IF YOU WANT TO BUY BOYS' AND CHILDREN'S FINE

Suits and Overcoats

at 40c, 50c and 60c on the dollar—Come in today.

If you want to save money on

Shirts, Underwear, Sweaters, Hats and Shoes

Come to our big Remodeling Sale.

President Suspenders	35c
Boston Garters	15c
Fleece Underwear	40c
Boys' Underwear	20c
Boys' Caps	15c
Unlaundered Shirts	40c
Lounging Robes	1-2 Price
House Coats	1-2 Price

Robbins ON THE CORNER

DECLINE OF INTEREST

STOCK MARKET LAPSES INTO LETHARGIC CONDITION.

Professional Limits of Narrowest Description. Confine Trading. Many Surmises.

NEW YORK, Feb 20.—The lethargic condition into which the stock market lapsed today was significant of the decline of interest. Professional limits of the narrowest description confined the trading. There was nothing discernible in the market to reflect developments in general conditions. The material of the day's meager speculation [illegible] with commercial developments rather than with actual conditions.

There was quite elaborate argument expended on the probabilities of success or defeat for the American currency measure in Washington. Wall Street has set up a standard of large importance for this measure in its bearing on the market outlook, which is not fully shared by bankers and others, who regard it strictly from the side of its probable influence on the money market.

The proceedings, which are to be resumed next Monday by the interstate commerce commission into the affairs of the Harriman railroads, offered another field for surmise. There is a lurking apprehension that disclosures may be made that will add fresh fuel to the flames of public hostility to corporations. A threat to the sustained prosperity of the country was alleged from the baiting of corporations by the two railroad presidents and a gloomy picture was presented of the necessity of discontinuing dividends and even of submission to bankruptcy by minor railroads, which would be the natural consequence. Pennsylvania continued to be much discussed on the side of the unexpected moderation of the requirement for new capital represented in the $10,000,000 portion of the $60,000,000 not intended to provide for redemption of other maturing obligations. While the lightness of this requirement was partly explained by the statement that resources in addition were in hand from the sale of stocks of other railroads, it was inferred that a large retrenchment of future outlays by the company was intended.

In the prevalent mood of the market and its partiality for surmise, the Japanese situation came in for some consideration again and was given a potentiality for possible harm to the future of the market. The selling of the Union Pacific was again the most influential factor in the actual trading late the stock exchange. Professional operators claimed to detect evidence of selling for inside account of that stock and they took the bear side of the account of consequence. The operations for that account were mostly concluded during the first hour of the market. The closing tone was easy. In the money market, rates for time loans were advanced to bring them more into conformity with the rate of yield on corporation note issues.

Bonds were easy. Total sales par value $1,654,150.

U. S. bonds unchanged on call.

Furnished by Otis & Hough, bankers and brokers.

	Open	High	Low	Close
Am. Cotton Oil	[illegible]	[illegible]	[illegible]	[illegible]
Am. Woolen	[illegible]	[illegible]	[illegible]	[illegible]
Am. Sugar	[illegible]	[illegible]	131	134
Am. Locomotive	[illegible]	[illegible]	[illegible]	[illegible]
Am. Smelting	[illegible]	[illegible]	[illegible]	[illegible]
Am. Car Foundry	[illegible]	[illegible]	[illegible]	[illegible]
Atchison	[illegible]	[illegible]	[illegible]	[illegible]
Atchison pfd	[illegible]	[illegible]	[illegible]	[illegible]
Anaconda	[illegible]	[illegible]	[illegible]	[illegible]
Am. Copper	[illegible]	[illegible]	[illegible]	[illegible]
B. R. Transit	[illegible]	[illegible]	[illegible]	[illegible]
Bal. & Ohio	[illegible]	[illegible]	[illegible]	[illegible]
C., N. & St. P.	[illegible]	[illegible]	[illegible]	[illegible]
C., R. I. & P.	[illegible]	[illegible]	[illegible]	[illegible]
C., R. I. & P. pfd	[illegible]	[illegible]	[illegible]	[illegible]
Chesa. & Ohio	[illegible]	[illegible]	[illegible]	[illegible]
Canadian Pac.	[illegible]	[illegible]	[illegible]	[illegible]
Colo. Southern	[illegible]	[illegible]	[illegible]	[illegible]
C. F. & I.	[illegible]	[illegible]	[illegible]	[illegible]
D. & R. G.	[illegible]	[illegible]	[illegible]	[illegible]
Distillers Sec.	[illegible]	[illegible]	[illegible]	[illegible]
Erie	[illegible]	[illegible]	[illegible]	[illegible]
Illinois Central	161	162	159½	[illegible]
L. & N.	141	141	137¾	[illegible]
M. K. & T.	[illegible]	[illegible]	[illegible]	[illegible]
M. K. & T. pfd	[illegible]	[illegible]	[illegible]	[illegible]
Missouri Pacific	[illegible]	[illegible]	[illegible]	[illegible]
National Lead	[illegible]	[illegible]	[illegible]	[illegible]
N. Y. Central	[illegible]	[illegible]	[illegible]	[illegible]
N. Y. C. & W.	[illegible]	[illegible]	[illegible]	[illegible]
Northern Pac.	[illegible]	[illegible]	[illegible]	[illegible]
Pennsylvania	[illegible]	[illegible]	[illegible]	[illegible]
Pressed Steel	[illegible]	[illegible]	[illegible]	[illegible]
Reading	[illegible]	[illegible]	[illegible]	[illegible]
R. I. & Steel	[illegible]	[illegible]	[illegible]	[illegible]
Southern Ry.	[illegible]	[illegible]	[illegible]	[illegible]
Southern Pac.	[illegible]	[illegible]	[illegible]	[illegible]
Texas Pacific	[illegible]	[illegible]	[illegible]	[illegible]
Union Pacific	[illegible]	[illegible]	[illegible]	[illegible]
U. S. Steel	[illegible]	[illegible]	[illegible]	[illegible]
U. S. Steel pfd.	[illegible]	[illegible]	[illegible]	[illegible]
Wabash	[illegible]	[illegible]	[illegible]	[illegible]
Wabash pfd.	[illegible]	[illegible]	[illegible]	[illegible]
Wis. Central	[illegible]	[illegible]	[illegible]	[illegible]
Western Union	[illegible]	[illegible]	[illegible]	[illegible]
Greene Cons.	[illegible]	[illegible]	[illegible]	[illegible]
Utah Copper	[illegible]	[illegible]	[illegible]	[illegible]

Money closed, [illegible] per cent. Total sales [illegible].

CLARIFIED MILK.

PATROL TO PROTECT BIRDS

Audubon Societies Will Guard Their Islands Off Louisiana Coast.

From the New Orleans Picayune.

The wild sea bird breeding experiment of the Audubon society, on their islands out in the gulf, as been so successful that the plans for the approaching nesting season have been greatly enlarged.

Seven hundred square miles of land and water must be protected against egg stealers and plumage hunters. To accomplish that purpose the National association of Audubon societies, of which William Dutcher of New York is president, has recently authorized Frank M. Miller to build a new power boat for use in the work.

To carry out the plan, Mr. Miller has within the last week made a contract with Martinolich, of Handsboro, Miss., for a 44-foot yawl-rigged auxiliary power cruiser. The boat is to be first class in every respect and will be in commission by May 1. She will be commanded by Captain William Spring, of Pass Christian, the present chief warden of Audubon and Breton reservations, and the interested parties expect grand results in being able to thoroughly patrol the reservations.

This bird-breeding experiment is being watched by persons all over this country, and Louisianians feel proud of having within their borders the greatest breeding area in the world and to have the experiment so successfully managed.

WHEAT MARKET FIRM

WEATHER REPORT FAVORABLE TO THE BULLS.

Corn Firm on Active Demand by Cash Interests—Oats Quiet but Firm—Provisions Steady.

CHICAGO, Feb. 20.—The wheat market opened firm because of a decreased movement in the northwest and the steadiness of the market at Liverpool in face of the severe storm that took place here yesterday. The market was also strengthened by numerous reports that Russia is still buying famine relief supplies in this country and in Europe. [illegible] suggested that further export business was probable, and these despatches were confirmed later by the statement from New York that about 30 boatloads had been taken there for export. In addition to the strength gained from this source, the market was bullishly affected by reports from St. Louis that winter wheat in Missouri and in the Ohio river valley has been damaged by the constant alternation of freezing and thawing weather. Buying throughout the day was chiefly by shorts and commission houses while the chief selling was by longs. The market closed firm. May opened 1-8 to 1-4 higher at 77 1-8 to 77 1-4 @ 5-8, sold off to 77 @ 1-8 and closed at 77 3-8.

Corn was firm all day on an active demand by cash interests and commission houses. The strength of the market was based upon firm cables and the firmness of wheat. Because of a scarcity of offerings the total volume of trading was not large. The market closed firm. May opened 1-8 to 1-8 @ 1-4 higher at 46 3-4 to 46 3-4 @ 7-8, sold off to 46 5-8, advanced to 47 @ 1-8 and closed at 46 7-8.

Trading in oats was quiet but the market was firm in sympathy with other grain. May opened unchanged to 1-8 higher at 40 3-8 to 40 1-2, advanced to 40 5-8 and closed at 40 1-2.

Provisions were weak early in the day because of a five to ten cent decline in the price of live hogs, but later the market became stronger on fair buying by local packers. At the close May pork was 2 1-2 lower at $16.75, Lard was unchanged at $9.82 1-2. Ribs were 5 lower at $9.30.

Furnished by Otis & Hough, bankers and brokers.

	Open	High	Low	Close
Wheat—				
May	[illegible]	77	[illegible]	77
July	[illegible]	[illegible]	[illegible]	78
Sept.	[illegible]	[illegible]	[illegible]	[illegible]
Corn—				
May	[illegible]	47	[illegible]	[illegible]
July	[illegible]	[illegible]	[illegible]	[illegible]
Sept.	[illegible]	[illegible]	[illegible]	[illegible]
Oats—				
May	[illegible]	[illegible]	[illegible]	[illegible]
July	[illegible]	[illegible]	[illegible]	[illegible]
Sept.	[illegible]	[illegible]	[illegible]	[illegible]
Pork—				
May	16.82	16.85	16.70	16.75
July	16.87	16.95	16.82	16.87

DIVIDEND OF $3,000

BRITISH-AMERICAN'S RETURNS TO STOCKHOLDERS.

Fifth Consecutive Monthly Payment. Company in Excellent Physical Condition.

Special to The Gazette.

CRIPPLE CREEK, Feb. 20.—The British-American Leasing company operating on the Dante property through the Trail tunnel as well as the shaft has just paid its fifth consecutive monthly dividend of $3,000. This lease is one of the very best in the Cripple Creek district and it is its large physical condition being that is over.

At an approximate depth of 195 feet the company has cracked up a shoot which is over 125 feet in length, and are now being broken down on an average of eight feet. The grade runs about $20 in gold to the ton although occasionally some much richer grade ore is cut out. The best results are obtained from the screenings. The company now has 1,500 tons broken down and stored in the stope awaiting shipments and five cars are at the sampler for which a settlement has been made.

The management has just secured the services of F. W. Crosley who started today to make the survey after which a new working shaft will be sunk to a probable depth of 500 and perhaps 600 feet. The British-American Leasing company is a close corporation and all of the stockholders are realizing a handsome monthly profit.

CLARIFIED MILK.

A "A HOODOO DOG."

Louisville Dispatch to the Cincinnati Enquirer.

Another victim of "Rosenbaum, the hoodoo dog of the levee," was added today, when Will Clifford, a young colored man, dropped dead suddenly after the "hoodoo dog" had been following him around for some time. According to the negroes on the water front, the death of Clifford brings the total number of Rosenbaum's victims up to eight. Clifford is said to have incurred the enmity of the dog during the recent flood, when he struck the animal with an oar.

Rosenbaum is a yellow mongrel, which appeared on the levee from some time ago. It is now hard to get the negroes to work on the wharfboats, so demoralized are they.

STILL HAVE WOOD PAVING

The five cities in which the largest amounts of wood paving are found are, in order: Indianapolis, New York, Minneapolis, Toledo and Boston. Together these cities have more creosoted wood pavement than all other cities in the United States combined. The total amount of this pavement in use in this country at the end of 1905 was about 1,400,000 square yards, equivalent to nearly 80 miles of pavement on a street 30 feet wide.

D. L. UPTON

Wholesale and Retail Dealer in FLOUR, GRAIN AND HAY

412 E. Vermijo, on Santa Fe Tracks. Telephone Main 1820.

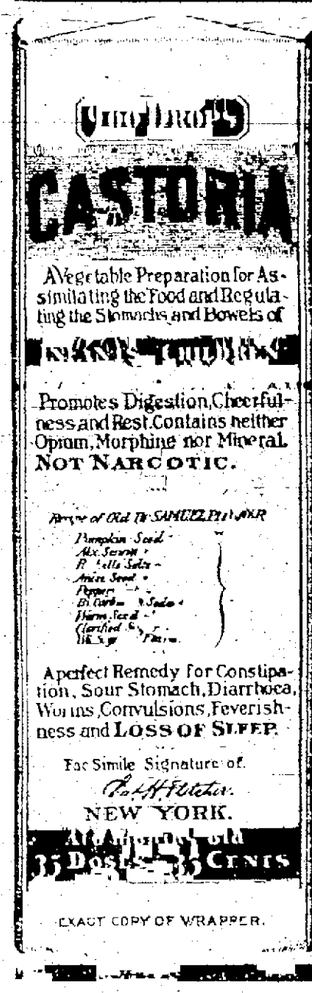

CASTORIA

For Infants and Children.

The Kind You Have Always Bought

Bears the Signature of Chas. H. Fletcher.

In Use For Over Thirty Years

CASTORIA

THE CENTAUR COMPANY, NEW YORK CITY.

THE FIRST NATIONAL BANK

OF COLORADO SPRINGS, COLO.

Capital, Surplus and Undivided Profits $500,000.00

Travelers' checks and letters of credit. Safety deposit boxes.

OFFICERS AND DIRECTORS

J. A. Hayes, President; Irving Howbert, Vice President; A. Sutton, Cashier; A. H. Hunt, Asst. Cashier; Wm. A. Otis, John G. Shields, Chas. M. MacNeill, Frank G. Peck, Spencer Penrose.

THE EXCHANGE NATIONAL BANK

OF COLORADO SPRINGS, COLO.

United States Depository.

Capital Stock $100,000.00

Surplus $200,000.00

OFFICERS AND DIRECTORS

A. G. SHARP, Pres.; J. R. McKINNIE, Vice Pres.; J. F. LILLY, Vice Pres.; S. J. GILES, Cashier; C. G. GRAHAM, Assistant Cashier; WILLIAM LENNON, W. S. NICHOLS, D. H. RICE, E. W. GIDDINGS, FRANK F. CASTELLO, A. S. HOLBROOK, VERNER Z. REED

THE COLORADO TITLE AND TRUST COMPANY

CAPITAL, $300,000. SURPLUS, $50,000.

OFFICERS AND DIRECTORS—President, J. Arthur Council; Vice Presidents, Horace G. Lunt, Eugene E. Shove, Leonard E. Curtis, Irving W. Bonbright; Trust Officer and Secretary, William B. Waborton; Treasurer, George E. Nolte; Auditor, Samuel C. Moore; J. G. Shields, C. M. MacNeill, F. G. Peck, P. B. Stewart, R. P. Davis, Henry Hine, Spencer Penrose, D. B. Fairley, H. C. Hall, C. P. Dodge, Sherwood Aldrich, George Rex Buckman.

PAYS INTEREST ON SAVINGS AND TRUST ACCOUNTS.

THE COLORADO SAVINGS BANK

OF COLORADO SPRINGS, COLO.

Capital ..... Surplus and Undivided Profits ..... $50,000.

General Banking Business. Interest Paid on Savings Account.

OFFICERS AND DIRECTORS—E. J. EATON, Pres.; S. D. McCRACKEN, Vice Pres.; F. P. Evans, Cashier; W. S. Nichols, O. H. SHOUT, JOHN CURR, F. P. CASTELLO, H. F. LOWELL, WM. STRACHAN.

EL PASO NATIONAL BANK

OF COLORADO SPRINGS, COLO.

Capital $200,000.00

Surplus and Undivided Profits $150,000.00

STOCKHOLDERS—William S. Jackson, Pres.; C. C. Hemming, Cashier; O. L. Godfrey, Assistant Cashier; Gen. William J. Palmer, Asa T. Jones, E. P. Shove, Frank G. Smith, C. H. White, E. J. Eaton, Thos. J. Fisher, G. E. Hemenway, Geo. S. Distun, Henry Tamm, Cecile Jacobet, Colorado Springs, Col.; G. F. Edwards, W. H. Thompson, J. C. Van Blargom, St. Louis, Mo.

THE REED INVESTMENT CO.

Investment Bankers. Bonds, Mortgages and Colorado Securities

REED BLOCK. COLORADO SPRINGS, COLO.

J. G. McQuan MINES, STOCKS AND BONDS.

PHONE 3. 427-429 HAGERMAN BUILDING.

For a good, safe investment buy United States Sugar & Land Co's common and preferred stock around the present market. Located at Garden City, Kansas. Come in and let me tell you about it.

William P. Bonbright & Co.

BANKERS AND BROKERS.

Colorado Springs, Colorado. 24 Bread Street, New York. 15 George Street, Mansion House, London, E. C.

MEMBERS. New York Stock Exchange. Colorado Springs Mining Stock Exchange.

OTIS & HOUGH, Bankers and Brokers

127 E. Pike's Peak Avenue.

STOCKS, BONDS, GRAIN and PROVISIONS, COTTON.

Private Wires to all Principal Cities.

Members

York Stock Exchange, Cleveland Stock Exchange, Chicago Board of Trade, New York Cotton Exchange.

Pinon Wood

You don't need much fire this kind of weather; just a little blaze morning and evening in the fireplace.

PINON WOOD is the satisfactory fuel for this purpose. We have a large stock.

The Colorado Springs Fuel Co.

112 Pike's Peak Avenue. Phones, 230 and 213.

Piles NO PAY TILL CURED

Established 8 years. No knife or carbolic acid injections. The most perfect method known. Mild treatment. Quick and sure. Hundreds of Denver and Colorado testimonials from cured patients.

FREE BOOK on Piles and Rectal Diseases with testimonials. Write for it to-day.

J. F. BOWERS, M. D., BARTH BLOCK, DENVER, COLO.

The Bed Store

YOU BUY BEDS AND BEDDING RIGHT WHEN YOU BUY HERE.

Fairley Bros. & Fairley

"Colorado Springs' Home Furnishers."

23 South Tejon St.

A Sign of the Times

This imprint is the sign of good printing and a square deal. It means the same as "Sterling" on silverware. We are constantly demonstrating this fact, with increasing success. Let us demonstrate it to you.

The Prompt Printery

14 East Kiowa Street.

Telephone 536.

Opera House

FRIDAY EVENING, FEB. 22

FIRST APPEARANCE IN COLORADO SPRINGS

of the Distinguished English Actress

OLGA NETHERSOLE

Supported by FRANK MILLS and her London Company.

Under the Direction of LOUIS NETHERSOLE.

Presenting Clyde Fitch's Dramatization of Alphonse Daudet's masterpiece,

SAPHO

With the same admirable and artistic setting used by Miss Nethersole in New York and London.

NOTE—The curtain will be rung promptly at 8:15 o'clock.

Prices, 50c, $1.00, $2.00, $3.00.

Opera House

Matinee and Night.

SATURDAY, FEBRUARY 23.

GEORGE PRIMROSE'S ALL-STAR MINSTRELS

50—Joyful Jubilators—50

Headed by the World's Greatest "Blues" Impersonator, George H. Primrose, and his own big company of American foremost minstrel entertainers.

Matinee Prices—Adults ..... 50c; Children ..... 25c.

Evening Prices 50c, 75c, $1, $1.50

Reserved seats on sale Thursday a. m.

CLIFF DEAN & Co., Comic Sketch; MATHEWS CON, the English Bicycle; JENNIE BENTLEY, Fair Portrayer; JULY & PARKER, Hawaiian Duo; ILLUSTRATED SONGS, MOVING PICTURES.

FOURTH NUMBER.

Y. M. C. A. STAR COURSE

Dunbar Handbell Ringers and Male Quartet Company

Opera House, Thurs. Feb. 21

Reserve seats box office Feb. 19.

For Over Fifty Years

An Old and Well-tried Remedy

MRS. WINSLOW'S SOOTHING SYRUP has been used for over 50 years by millions of mothers for their children while teething, with perfect success. It soothes the child, softens the gums, allays all pain, cures wind colic, and is the best remedy for diarrhoea. Sold by druggists in every part of the world. Be sure and ask for Mrs. Winslow's Soothing Syrup and take no other.

SPECIALIST.

Diseases of Lungs, Throat and Heart.

DR. W. A. SHEPARD.

Offices, 2 and 3 Barnes Bldg.

Hours 10 to 12 a. m.; 2 to 4 p. m.

Residence, 105 Cheyenne Road.

FOUR BROTHERS PROMISING

Four-Foot Shoot Should Give Returns All the Way Across, of From $40 to $60 to the Ton.

Special to The Gazette.

CRIPPLE CREEK, Feb. 20.—The Wabash Mining and Leasing company, operating on the Four Brothers, adjoining of the Aries company on the east side of Beacon hill, is now driving a crosscut north and south on the Deadwood vein cut directly west from the shaft at a depth of 300 feet, which is the point to cut the vein which has been opened on the 50, 100 and 150-foot levels. The shoot, where it has been cut and has been found to stick to a depth of 800 feet, proven to be about four feet wide and there are several thousand feet there is a 12-inch streak that carries handsome values, running as high as $2,000 in gold to the ton. The ore averages four feet [illegible] $40 to $60 in gold to the ton. It is now proposed to crosscut west and there be company will have a large amount of stoping ground. Shipments could be made steadily, but none is being made during the course of development work. Most of the stockholders of the Wabash company are Iowans.

SOME GOOD ORE IS EXPECTED

Work Has Been Started by Bennett on the Union Belle Claim.

Special to The Gazette.

CRIPPLE CREEK, Feb. 20.—S. F. Barnett, who was recently granted a lease on the Union Belle claim of the Index company by the Acme Development and Investment company, has been work through the main Index shaft at a depth of 250 feet. Very little work has ever been done on this part of the Index property and as the Index veins are pitching in this direction and several other veins are known to be in proximity, it is expected, with good consistent work that the new lessee will in a short time open up some good ore.

TONNAGE TO BE DOUBLED

Air Drills Are Installed by D. O. Darnell.

Special to The Gazette.

CRIPPLE CREEK, Feb. 20.—D. O. Darnell, at a depth of 100 feet, is sinking on a car of ore a week from the Tenderfoot property on Gold hill, which has uncovered a vein which varies from four to five feet across. The ore shoot has been followed for some distance and values running better than two ounces are being sent out. Beginning very soon the tonnage from this lease will be doubled, as Mr. Darnell has just put in air drills and more ore can be broken down.

CLARIFIED MILK.

Copper-Gold Mines Leasing Company Will Operate Property for Several Years.

Special to The Gazette.

CRIPPLE CREEK, Feb. 20.—The Copper-Gold Mines Leasing company, which was recently organized and capitalized for $50,000, has secured a lease of the United Gold Mines company's property, and started yesterday to unwater the shaft by pumping out the water which is about 150 feet in the shaft. The shaft has been worked since the strike was struck in August, 1903. The lessees have working had just completed the sinking of the shaft to the 500-foot point where they had cut a station. The new company will likely start on the bottom and begin the driving of levels in several different directions.

The editor of the Memphis, Tenn., Times writes: "In my opinion Foley's Honey and Tar is the best remedy for coughs, colds and lung trouble, and in my personal knowledge Foley's Honey and Tar has accomplished some remarkable cures, that have been given up by the doctors." Refuse any but the genuine in the yellow package. All dealers.

BLANKETS OF PAPER

From the London Leader.

The newest effort to relieve the misery of surviving humanity in these cold days is the paper blanket.

Messrs. Spicer & Sons, the paper makers of Upper Thames Street, are offering to the public a hygienic paper blanket—the real thing which bears the name of the "Perfecta" blanket.

Made of rough-surfaced, stout paper, the color of ordinary woollen blankets, the new blanket, it is claimed, allows a free and healthy circulation of air and affords the maximum of warmth.

"Brown paper blankets were only some little ago," said Mr. Howard Spicer to a morning leader representative last night, "but they were not a success. Being objectionable to air, they were unhealthy, and there was also a distinct odor of the paper perceptible wherever they were used.

"The new blanket, however, is light, odorless, and warm yet well ventilated. Surfeit one between one woollen blanket and your counterpane, and your bed will be as warm as if you had three ordinary woollen blankets, with an additional quilt."

COLORADO SPRINGS MINING STOCK QUOTATIONS

MINES.

	Bid.	Ask.
Acacia	12½	12¾
Black Bear	03	
C. C. Con.	05	06
C. K. & N.	03	09
Dante	05½	06
Doctor	05	08
Elkton	62½	63
El Paso	56½	57
Fanny Rawlins	06½	06½
Findlay	05½	09¾
Gold Dollar	65¾	67½
Gold Sovereign	19½	09¾
Index	05¾	07
Isabella	21	21½
Jack Pot	05½	05½
Kathleen	03	
Jennie Sharp	02½	03
Mint Mckinney	66½	70
Mont. A.	03½	03½
Wee Gold	04½	05
Pharmacist	05½	06½
Portland	120	125
Vindicator	1.00	1.05

UNLISTED.

	Bid	Ask
Golden Cycle	70	100
Colorado Springs	02	03
Mary Johnson	04½	05
U. S. M.	03½	04

PROSPECTS.

	Bid	Ask
Aguila	02½	03½
Alamo	02	
Amer. Con.	04½	05½
Anchor	09½	11½
Aola	06½	07½
Banner	02½	03
Blue B.	03½	05
Bob Lee	02	03
Buckhorn	007	01
Creede	02	
Dea Molley	01½	02
Gold Bond	02½	03
Gould	02½	03
Grace	05½	06
Hart	03	05
Ida May	03	
Jolly Jane	01½	02
Keystone	01½	02
Little Beaster	01½	02
Little Nell	01½	02
Little Puck	02	03½
Mary Nevin	02½	03½
Midway	01½	02½
Missouri	09	09
Mt. Beaute	09½	10½
Mt. Rosa		03
National	01½	02
Pilgrim	02	
Princess	06	07
Rattler	06½	07
Raven	03	05
Republic	03	03½
Regina S.		07
Rose Maud	01½	02
Rose Nicol	01½	
St. Thomas	01½	02
Tarbone		02

MISCELLANEOUS.

	Bid	Ask
Black Bear		09
Blanche	004	
Cable	005	6
C. C. Bullion	002	
Champion	005	
Colo. G. C.	005	
Easter Bell	001	
Eagnteros	02½	03
Favorite	002	003
Flower of the West	001	01
Golden Age	005	01
Gold Hill	002½	003
Goldstone	005	01
Greater G. B.	004	005
Key West	002	003
Kimberly	01	
Kitty	002	007
Lucrative	005	07
Magic		002
Marion		002
Mariposa		01½
M. J. T.		002
Nellie V.	005	
O. K.		005
Nellie V.	004	005
O. K.		005
Oriole	002	01
Progress		01½
Pinnacle	001	003
Pythias	001	
Red Spruce		005
Silver		005
Sunset	002	
Pendergast	01	
Texas	004	
Uncle Sam	005	
Volcano	005	007

INDUSTRIALS.

	Bid.	Ask.
Colorado Telephone	52	53
C. G. S. 1st mortg. bonds	1.00	1.02
C. C. S. L. 1st cons bonds	95½	96
C. C. S. L. 2nd mortg. bonds	36	
Denver Union Water Co. 1st	1.00	1.02
U. S. Sugar & Lands pfd.	80	85
U. S. Sugar & Lands com.	37½	43

SEPARATE SALES.

MINES—Elkton, 5,000 at 62½; El Paso, 500 at 56½, 500 at 56½, 1,000 at 57; Findley, 500 at 09½, 500 at 09; Isabella, 1,000 at 21½, 500 at 21½; Jack Pot, 6,000 at 05½, 500 at 5; Pharmacist, 5,000 at 06; Wee G., 2,000 at 17½, 2,000 at 17½.

PROSPECTS—Banner, 2,000 at 1½.

MISCELLANEOUS—Champion, 0,000 at 008.

LONDON MINING MARKET

The following quotations are furnished by William P. Bonbright & Co. of New York, London and Colorado Springs:

London, Feb. 20, 1907.

	1	5	d
Camp Bird	1	7	6
Esperanza	2	11	3
El Oro	1	15	0
Tomboy	2	5	0
Stratton's Independence	0	2	3

EASTERN LIVE STOCK MARKET

CHICAGO, Feb. 20—Cattle—Receipts, 23,000; market steady. Beeves, $4.00@6.90; cows and heifers, $1.80@6.15; stockers and feeders, $2.00@5.25; Texans, $3.50@5.75; calves, $5.00@7.50.

Hogs—Receipts, 45,000; market steady. Mixed and butchers, $6.75@7.02½; good heavy, $6.60@7.05; rough heavy, $6.50@6.85; light, $6.75@7.07½; pigs, $4.10@6.75; bulk, $6.90@6.97½.

Sheep—Receipts, 20,000; market strong. Sheep, $4.00@5.40; lambs, $4.00@7.00.

KANSAS CITY, Mo., Feb. 20—Cattle—Receipts, 5,000, including 200 southerns. Market strong to 10c higher; native steers, $4.25@6.60; southern steers, $3.25@5.00; southern cows, $2.50@4.25; native cows and heifers, $2.00@5.00; stockers and feeders, $3.00@5.00; bulls, $3.00@4.50; calves, $3.25@7.25; western fed steers, $4.00@6.75; western fed cows, $3.50@4.50.

Hogs—Receipts, 11,000; market strong. Bulk, $6.85@7.00; heavy, $6.85@7.00; packers, $6.85@6.97½; pigs and light, $5.25@6.90.

Sheep—Receipts, 8,000; market steady. Muttons, $4.00@5.25; lambs, $5.00@6.60; range wethers, $5.00@5.60; fed ewes, $4.90@5.25.

COTTON MARKET.

Furnished by Ellis & Hough, bankers and brokers.

	Open	High	Low	Close
March	9.06	9.12	9.02	9.12
May	9.20	9.31	9.20	9.30
July	9.33	9.43	9.32	9.41
Sept.	9.27	9.40	9.26	9.38
Oct.	9.25	9.28	9.21	9.23
Dec.	9.32	9.35	9.32	9.34

CLARIFIED MILK.

SAN FRANCISCO MINING STOCKS

Furnished by Ellis & Hough, bankers and brokers.

COMSTOCK.

	Bid	Ask
Ophir	2.55	2.90
Mexican	47	
Gould & Curry	30	35
Con. Virginia	1.50	1.60
Savage	90	92
Hale & Norcross	90	
Yellow Jacket	1.05	1.10
Belcher	17	19
Confidence	1.00	1.10
Sierra Nevada	28	30
Exchequer	28	30
Union	15	17

TONOPAH.

	Bid	Ask
Tonopah Nevada	5.75	5.80
Montana Tonopah	3.75	3.80
Tonopah Extension	14.50	14.70
MacNamara	60	62
Rescue	5.00	5.05
Tonopah Belmont	65.50	66.50
Tonopah North Star	27	28
Ohio Tonopah	15	16
West End Cons.	1.55	1.60
Rescue	29	31
Tonopah & California	15	20
Golden Anchor	32	33
Jim Butler	1.05	1.10
Clash Ext.	11	12
Home	10	11
Rescue Tonopah	15	16
Monarch Pitts. Ext.	25	26
Montana Midway Ext.	14	15
Golden Crown	16	17
N. Y. Ton. Con.		10

GOLDFIELD.

	Bid	Ask
Sandstorm	31	32
Red Top	4.15	4.27
Monawk	1.05	1.10
Col. Mt.	4.00	4.25
Jumbo	4.10	
Jumbo Ext.	2.75	
Vernal	20	21
Four	64	65
Goldfield Mining Co.	50	52
Kendall	46	48
Booth	1.00	1.05
Blue Bell	31	32
Adams	21	22
Silver Pick	1.15	1.17½
May Queen	25	27
Nevada Boy	22	23
Black Butte Ext.	14	15
Blue Bell	32	33
Dixie	13	14
Goldfield Columbia	1.00	1.05
Hibernia	16	17
St. Ives	1.10	1.12½
Conqueror	32	35
Black Hawk	10	11
Lone Star	23	24
G. Wonder	46	47
Portlands	85	87
Ore	32	33
Kendall Ext.	45	47
Sandstorm Ext.	10	11
Magnet	17	18
Atlanta	60	61
Great Bend	1.00	1.02½
Simmerone	32	33
Empire	19	20
Red Top Ext.	37	38
Florence	2.15	2.18
Dried B. B. Cons.	23	24
Goldfield Daisy	3.50	3.60
Lagunas	1.75	1.80
Commonwealth	14	16
Comb. Tonopah	3.50	3.75
Great Bend Ext.	36	37
Great Bend Amer.	27	29
Milltown	12	13
B. B. Bonanza	22	23
Kewanas	1.10	1.15
Esmeralda	32	33
Portland	56	57
Crackerjack	15	16
Frances Mohawk	55	57
Red Hills	29	30
Mohawk Ext.	33	39
Lou Dillon	18	19
Yellow Tiger	15	16
Grandma	29	30
S. J. Ext.	14	15
Yellow Rose	11	12
Col. Mt. Ext.	68	69
Goldfield Cons.	09	10
Goldfield Triangle	04	05

BULLFROG.

	Bid	Ask
Original	21	22
Bullfrog Mining	8	11
Mont. Bullfrog	09	10
National Bank	10	15
L. Harder	67	75
Amethyst	52	55
Gold Bar	1.12	1.25
Stelwaya	27	28
Denver Bullfrog Amer.	26	28
Bonnie Clare	15	16
Mayflower Cons.	18	20
Montana Bullfrog Ext.	21	22
Golden Sceptre	25	26
Montana Mt.	31	36
P. Diamondfield	40	41
Homestake Cons.	1.25	1.30
Yankee Girl	11	12
Nugget	12	13
Tramp Cons.	1.00	1.05
Victoria	25	30
Banner	15	16
North Star	19	

MANHATTAN.

	Bid	Ask
Manhattan Cons.	60	65
Manhattan Min. Co.	15	16
Gold Wedge	16	17
Keyler-Humphrey	08	10
Boxter	51	55
Little Jerry	65	68
Crescent	11	12
Combination	08	09
Stanny		24
Mustang	35	38
Little Grey	15	20
Cow Boy	02	05
Original Manhattan	22	25
Broncho	16	17
J. Jack	15	18
Pine Nut	21	25
Buffalo	06	08
Yellow Horse	05	07
Standard	04	07

OTHER DISTRICTS.

	Bid	Ask.
Fairview Silver King	52	55
Fairview Eagle		35
Nevada Hills		2.50
Pittsburg St. Peter	1.00	1.02½
North Star Wonder	12	15
Eagles Nest	23	25
Ruby Wonder	32	34
Nevada Hills Phoenix	12	
Alice of Wonder	30	31

CLARIFIED MILK.

KANSAS CITY GRAIN AND PRODUCE MARKET.

KANSAS CITY, Mo., Feb. 20—Wheat unchanged to 1c higher. May, 71½c; July, 71½c; Sept., 71½c. Cash, No. 2, hard, 70@72c; No. 3, 67@69c; No. 2, red, 73@74½c; No. 3, 65@69c.

Corn, unchanged. May, 41½c; July, 41½c; Sept., 42½c; cash, No. 2, mixed, 40c; No. 1, 40c; No. 2, white, 41@41½c; No. 3, 40@41½c.

Oats, unchanged to 1c higher. No. 2, white, 31@32c; No. 3, 30@31½c.

Rye, steady; 60@62c.

Hay, steady; choice timothy, $15.00; choice prairie, $11.00@11.50.

Butter, steady; creamery, 25c; packing, 20c.

Eggs, firm, 24c.

Receipts—Wheat, 32 cars.

WOOL MARKET.

ST. LOUIS, Feb. 20—Wool steady; territory and western mediums, 23@28; fine medium, 18@20; fine, 14@16.

WANTED—MALE HELP.

WANTED—Lady or gentleman of good business reputation by large manufacturing company to travel. We pay $900 per week and expenses in right party. Also head solicitors, $3.00 per day guaranteed. Apply with references, Duncan McPherson, 110 South Nevada avenue. Phone Black 581. Office hours 7 to 9 a. m. and 7 to 9 p. m.

WANTED—Carpenters, laborers and thick masons to exchange work for lots. Part cash paid. The Hastings-Allen Realty and Building Co., 10 North Tejon street.

ASSISTANT bookkeeper. Must be first-class penman and accurate at figures. State experience and give references. Apply with brief of railroad experience desired. A-235, Gazette.

MEN (or 15c catalogue explains how we teach barber trade in few weeks, mailed free. Write Moler Barber College, Denver, Colo.

WANTED—To hire and buy second-hand coloured overcoats from $10 to $15 at M. E. Myers, Dressed Man office, 127 E. Huerfano St. Phone 625.

WANTED—Man with team to exchange work for lots, part cash paid. The Hastings-Allen Realty and Building Co., 10 N. Tejon.

WE have a number of small cottages that we can sell on easy payments. Richard and Hennies Realty Co., 18 N. Tejon.

SMALL boy or girl as guide for blind lady to Denver. Apply office Antlers hotel, 122 E. Huerfano.

EXPERIENCED young salesman in a general clothing store. Rosenberg's, 21 E. Huerfano.

WANTED—Men to wheel brick. Schlessinger, 19 W. Huerfano street.

YOUNG man to assist in jewelry work. Apply post 910 N. Weber.

WANTED—FEMALE HELP.

WANTED—Young woman to assist with light housework in exchange for good room and board, excellent opportunity for one out here for their health. Address A-234, Gazette.

SPECIAL sale on switches and pompadours for one week only, beginning Monday, Feb. 11, at 27 E. Kiowa. Phone Red 591.

GOOD sewing machine for rent by week or month. J. F. Hooten Music Co., 11 N. Tejon St. Phone Main 1270.

WANTED—First-class laundress able to do cooking for two stablemen. Inquire C. A. Baldwin, Broadmoor.

WANTED—Saleslady for millinery department. No one without experience and references need apply. Gazette, A-232.

WANTED—A shirt finisher and clothes ironer. The Model Laundry, Colorado City.

WANTED—A refined woman to work on a ranch; family of 4. Apply Mrs. Hamp, 1012 Wood avenue.

HOUSE and carpet cleaning. Thomas-Allen Office, Temple Theater. Phone Black 542.

WANTED—Experienced women as plain cook and housemaid. Apply 21 College Place.

GENERAL housework girl wanted at 1029 N. Weber.

WANTED—White cook for boarding house; wonderful. 28 East Pikes Peak.

WANTED—Girl for general house work. 1211 N. Nevada.

SWITCHES and pompadours made to order. Mrs. Anna Bellman, 27 E. Kiowa.

CHILD'S nurse wanted; references required. B. C. Allen, 131 N. Cascade.

WANTED—First-class waist makers at Mrs. McFadden's, Deltraff Bldg.

WANTED—A girl for general house work. 120 Tejon place.

WANTED—A scrub woman. Apply Up-town Painless Home.

Employment bureau, 204 Deltraff Bldg., 118 N. Tejon. Mrs. J. Ehlind. Phone Main 5-B.

WANTED—MISCELLANEOUS.

PRIVATE MONEY LOANERS TAKE NOTICE!

Want to borrow immediately, $3,000 to $5,000 on collateral that is now worth $8,000 which the business will show, and will be worth $10,000 within one year. A personal investigation by interested parties asked. No usury, but a good rate of interest will be paid. Time of loan will be made to satisfy advances. Address "S." care of call Rooms 1 and 2, Bennett Bldg., 2d floor, 15 N. Tejon St., Colorado Springs, Colo.

KEYS, locks, cash registers, difficult repairings a specialty. Ch. Berghausen, 134 E. Kiowa.

WANTED—Purchasers for homes on monthly payments. Harper & Small, Colorado Building.

BOOKS opened or checked for corporations, firms or individuals. Address A-234, Gazette.

CASH paid for men's clothing. Write or call 17½ E. Huerfano St.

HAIR dyeing a specialty by Mrs. Anna Bellman, 27 East Kiowa St.

CARPETS AND RUGS.

ORIENTAL RUGS cleaning, repairing and washing are our specialties. We are natives. Also handsome Buff rugs made from your old carpets and chenille portieres; any colors and silk portieres woven to order. Dr. Jaeger expert weaver. George Colclasiuan, 136 E. Kiowa. Phone 1377.

MONEY IN NEW YORK.

NEW YORK, Feb. 20—Close: Prime mercantile paper, 5@6½ per cent; sterling exchange sixty days, steady, with actual business in bankers bills at $4.84@4.85 for 60 day bills and at $4.87@4.87½ for demand. Posted rates, $4.85@4.87. Commercial bills, 480½.

Bar silver, 65½; Mexican dollars, 50½.

Government bonds and railroad bonds steady.

NEW YORK, Feb. 20—Money on call firm, 5@5½ per cent; ruling rate, 5 per cent; closing bid, 5 per cent; offered at 5½ per cent. Time loans—Steady; 60 days, 5½@5¾ per cent; 90 days, 5½ per cent; six months, 5½ per cent.

CLARIFIED MILK.

WAR AGAINST CONSUMPTION

All nations are endeavoring to check the ravages of consumption, the white plague that claims so many victims each year. Foley's Honey and Tar cures coughs and colds perfectly and you are in no danger of consumption. Do not risk your health by taking some unknown preparation when Foley's Honey and Tar is safe and certain in results. The genuine is in a yellow package. All dealers.

WANTED—SITUATION.

COMPETENT woman wants day work mending, care of children or housework. Phone 822.

SCHOOL girl wants place to work for board, room and small wages. L. Moreno.

JANITOR and housekeeper. Hub 81 S. Weber. Phone 1179.

TO RENT—FURNISHED ROOMS.

THE LACLEDE, Nice, warm rooms, cheapest in city. Reasonable. 127 E. Pikes Peak.

ROOM—Two housekeeping rooms, also single room, also rooms for 2 or 3. Willamette.

FOUR rooms, furnished for housekeeping, also furnished bed room. 25 Weber.

FOR RENT—Furnished rooms, 25 S. Sierra Madre. Phone Main 1130.

FOR RENT—Two furnished rooms, suitable for housekeeping. 1011 Colorado Ave.

FURNISHED room in modern house. 1 N. Wilson. Red 1591.

THREE furnished rooms for housekeeping. 721 N. Nevada.

SMALL housekeeping suites, neat, convenient, cheap. 20 East Bijou.

ROOMS for housekeeping, reasonable rate. Phone Black 1165. 32 E. Nevada.

HOUSEKEEPING rooms, half block west of Washington hotel. 1047.

FURNISHED rooms or light housekeeping rooms. 327 N. Cascade Ave.

THREE nicely furnished rooms, 20 E. Monument.

FOR RENT—UNFUR. HOUSES.

TWO 4-room fully modern cottages on Lincoln Ave., $20.00.

WARNER & MILLER,
1012 Colo. Ave.

7 ROOMS, modern, $25.00 per month; 5 rooms, modern, $20 per month. C. L. Maddocks, 212 Pike's Peak Ave.

FOR RENT—House of 8 rooms, bath, stable; all modern conveniences; in fine condition. 114 N. Nevada.

THREE-room cottage, five dollars per month. 17 West Cache street.

TO RENT—Unfurnished six-room cottage, modern. 115 E. Willamette Ave.

FOUR-ROOM house, $8.00; five-room house $9.00, strip. 18 E. Platte Ave.

TO RENT—FURNISHED HOUSES

FOR RENT—Furnished, modern house, Wood Ave. corner. 5 rooms. The Hastings-Allen Realty and Building Co., 10 N. Tejon.

FOR RENT—Furnished or unfurnished 4-room cottage on east side, modern except heat; large lot; lease. 522 East Boulder.

NICELY furnished private home of six rooms; location North Nevada. Phone 592.

4-ROOM, modern house. Apply 16 East Las Animas.

5-ROOM, Pike's Peak, furnished, $15 monthly. 523 E. Bijou. Electric lights.

FOUR pretty rooms; bath; electric lights; cheap. 407 East St. Vrain St.

4-ROOM, modern furnished flat. Also also rooms. $4 to $8. 528 North Tejon.

4-ROOM cottage, furnished for rent; inquire 215 North Cascade.

FOR RENT—OFFICES.

FOR RENT—Ground floor office or desk room for rent; heat, light and janitor service furnished. The Hastings-Allen Co., No. 10 N. Tejon St.

FOR SALE OR EXCHANGE.

160 ACRES Missouri farm land, clear for cash, or will trade for Colorado Springs property. Thomas Atten, Box 324, Colorado Springs.

FOR SALE or trade, for property, 80 acres of land; good water, 16 miles from city. 17 E. Vermijo St.

ROOMS AND BOARD.

ROOM and board; private home; reasonable rates. 820 N. Wahsatch.

ROOMS AND BOARD—Table board. Mrs. Walter A. Inman, 117 N. Nevada.

SEWING MACHINES.

SEWING machines rented and repaired, needles and oil and repairs for all makes. Hext Music Co., 19 N. Tejon St.

POULTRY AND PET STOCK.

CHICKEN RANCHES

We are headquarters for chicken ranches, any size from one to seven acres. Irrigated land. Hennies Realty Co., 18 S. Tejon.

FOR SALE, laying hens and young laying pullets; very reasonable. Inquire at 617 E. Willamette.

FOR SALE—R. C. Rhode Island Red eggs for hatching. 417 W. Uintah.

S. C. R. I. Reds—eggs $1.50 a setting. Incubator Ave. Cor. Cucharras St.

HORSES AND VEHICLES.

CARRIAGES and wagons repaired at lowest prices. Rubber tires a specialty. All work guaranteed. Hemenway's Carriage and Repair Shop, 7 S. Cascade.

FOR SALE—A second-hand surrey with fringe, also a second-hand double surrey, harness, goat attachment, together or separate. Inquire 917 N. North Tejon or can be seen at 8 North Cascade.

FOR SALE—Horses, roadster and harness, good condition, cheap. Call after 2 p. m. 1129 Colorado Ave. Colo. City.

FOR SALE—2 gentle ponies and work horses; 2 sets single harness; 1 double harness; cheap. No. 8 W. Cucharras.

WANTED—To buy 20 head of horses, drivers and saddles. Pioneer Livery, Manitou.

PHYSICAL CULTURE.

PROF. MAX KAHN, teacher, Dr. Tarrells 3 E. of Cascade on sale. Phone 304. 128 E. Pike's Peak Ave.

BICYCLES AND REPAIRING.

SEE the new 1907 Merkel motorcycle at agency, Stratton & Read, 110 E. Huerfano; 6 to 50 miles per hour.

FOR SALE—REAL ESTATE.

FOR SALE

$2,200—A full modern house with six full rooms, large reception hall, formal dining room, bath, pantry, fine cellar, well located on the northwest portion of town and only one block from the car line. Old Colorado City.

L. TYLER & CO.
Phone 87.

MUST SELL

A NEW bungalow, consisting of hall, living room, dining room, kitchen, bath, two bedrooms, large porch, cellar, hot and cold water, electric lights, fine location, two blocks from Colorado and church, exclusively high class neighborhood. Can be had for $1,750 cash, balance $20 per month and only $1,800 down. You should look at this at once if you want a home in the Colorado district. Price only $1,800. Phone Main 1000.

Colorado Bldg.

FOR SALE A BARGAIN

Good 5-room house, with bath, new, on corner lot, 100x150, S. and E. exposure, close in, on Wood ave. Price $1,750. Terms.

H. A. SCHIRR,
21 S. Tejon.

WE have a large list of ranches, both dry and irrigated, that we can exchange for city property. Small ranch close to the Antlers wanted for sale or exchange. Responsible parties only need apply. Exchanges. Richard Hennies Realty Co., 18 S. Tejon.

FOR SALE—Six acres, Sixth Colorado School District, Lake Burbank, 20 feet to water, 2 miles from Colorado Springs, fronting on two streets. Phone West 290A. Jesse Rice, Colorado City.

FOR SALE—Ranch, about 160 acres of good coal and timber land, close to Colorado Springs, fenced and cross-fenced; plenty of water. P. O. Box 184.

SEVERAL fine building lots for sale on straight monthly payments. Harper & Small, Colorado Bldg.

SEVERAL very desirable houses for sale on straight monthly payments; small cash and monthly payments. Harper & Small, Colo. Bldg.

CHICKEN and duck ranch, one mile from city; plenty running water. Call at 917 S. Schwatka.

LIST your property with the firm that SELLS real estate. Harper & Small, Colorado Bldg.

RESERVOIR property with a bargain, easy terms, modern property. Joy Manhattan Blvd.

A BARGAIN. Drop in at 27 East Pike's Peak Ave. Before 8:30 North Nevada.

FOR SALE—MISCELLANEOUS

MANITOU mineral water delivered daily; 24 quart boxes, $1. L. M. Hunt, Order blank at Postmaster's Drug Store. Phone 1.

FINE Imperial canaries, mice and male ball pigeons. 801 Colo. Ave. Colo. City.

$40 PIANO (like new) sacrificed for cash; party leaving state. 127 E. Pike's Peak. Call mornings.

FOR SALE—A good high school horse for gentleman; call at 20 N. Colorado or Phone Main 1149.

THREE cows for sale at 121 West Moreno.

FOR SALE—Tents with frames. 520 N. Nevada Ave.

20 NICE long same horse, about 1200 lbs. P. O. 915 High St.

IF you want sawdust, shavings or wood, call up West 8.

FOR SALE—Iron beds and springs. 121 E. Cucharras St.

CLUB papers for reading room. Gazette office.

FINE, fresh, gentle Jersey cow for sale. Mrs. Callahan, 1719 N. Corona.

FOR RENT—RANCHES.

WANTED—Tenant for improved ranch, good water and plenty of running water, for four miles to pasture. Inquire 215 E. Pike's Peak Ave.

FOR RENT—Ranches and good water. Rooms. C. L. Maddocks, 212 Pike's Peak Ave.

TO TRADE.

LIST your property with the firm that SELLS real estate. Harper & Small, Colorado Bldg.

CLEAR farm of 80 acres in eastern Kansas to trade for Colorado Springs property. Address A-233, Gazette.

LOST.

LOST—Red leather purse containing check and some cash, between Corona store and 20 block N. Tejon. Return to Gazette and receive reward.

LOST—Court cloth coat, with dog, on sleeve, in pocket. Reward. Gazette office.

BLUE Persian kitten. Finder please return to 1017 Howard.

FOUND.

FOUND—A piece of gold. Owner can have same by proving property and paying for this notice. Call at 20 N. Tejon, office.

BIG SALE of Easter lilies now on at W. D. Lacey's, 17 N. Tejon.

CLEANING AND PRESSING.

A GOOD Employment. For $1 per month we sponge and press and sell cash week. Call for and deliver.

THE PANTATORIUM.
17 E. Bijou. Phone 523.

DRESSMAKING.

First-class seamstress. Prices reasonable. Reproduce work. Phone West 564-A.

MISCELLANEOUS.

WE are ready to speak for a large tract of eastern Colorado land that we can sell on easy terms. If you are interested in homesteads or D. W. Bradshaw, the surveyor, and be directed to our office. Richard Hennies Realty Co., 18 S. Tejon.

PATENTS.

PATENTS—Book for inventors sent on request. Strictly professional service. BEELER & ROBB, Patent Lawyers, 818 Baltic building, Washington, D. C.

BUSINESS CHANCES.

GOOD CHANCE FOR INDUSTRIOUS MAN—FARMING PROPOSITION IN SAN LUIS VALLEY. LIBERAL INDUCEMENTS FOR DEVELOPMENT WORK. INQUIRE OF

W. S. TEALE & CO.
127 E. PIKES PEAK AVE.

A BRICK store for rent, cheap; stock and fixtures for sale. 127 W. Pikes Peak.

MONEY TO LOAN.

IS TOO DEAR MONEY
WHEN SELLING

[illegible] LOAN CO.

[illegible]

MONEY TO LOAN.

[illegible]

MONEY to loan at lowest rates.
NO DELAY.
[illegible] in comparison of any department financial standing.
A. W. WILLIAMSON,
[illegible] S. Tejon St.

WANTED TO LOAN—Some good real estate security, lowest rates will loan $200 if desired. Call box 1095, Colorado Springs.

NORTON INVESTMENT CO.
Suite 2-3-4 Midland Block.

SMALL good and good business chance going begging (10). Also small photograph business, confectionery, grocery or anything else. Leland, Hennies Realty Co., 18 S. Tejon.

BEST 5 cents in city on amount invested. Suitable for lady or gent. Established 8 years. Have among interested and must sell. Address A-236 Gazette.

LOANS ON CHATTELS AND REAL ESTATE

HARPER & SMALL
Colorado Bldg.

$25 TO $500 on furniture, pianos, horses, cattle; lowest rates. 55 Bank Bldg.

PROFESSIONAL.

A TRUE face and scalp treatment by Mrs. Anna Bellman, 27 E. Kiowa, for one week only, beginning Monday, Feb. 18th, every day, from 10 a. m. to 9 p. m.

MOLES and superfluous hair removed with electricity, by Mrs. Anna Bellman. Ten years' experience in Colorado Springs. 27 E. Kiowa. Phone 591 Red.

MAGNETIC VITAL FORCE HEALING. 11 Vermijo street.

CLAIRVOYANT.

THE WORLD'S GREATEST LIFE READER.

She asks no questions. Before you offer a word she tells you your business.

SHE TELLS

How you can have good luck.
How you can succeed in business.
How you can make your home happy.
How you can conquer your enemies.
How you can win the object you desire.
How you can marry well.
How soon you will marry.
How soon you can conquer your rival.
How you can make any one love you.
How soon will my absent prospect come.
How soon will I get a letter.
How you can get a position.
How you can regain lost influence.
How you can control any one.
How you can make absent friends think of you.
How you can settle your quarrels.
How you can hold your husband's love.
How you can keep your wife's love.

NEVER FAILS to know, lovely and happy married with the aid of your choice, results the separated.

HOURS DAILY, 10 A. M. to 9 P. M.

SUNDAYS, 11 A. M. to 1 P. M.

ALL BUSINESS STRICTLY CONFIDENTIAL.
2 NORTH NEVADA

MRS. Sampson, the noted psychic medium. Beware of so-called mediums; come to those with known reputation. Readings daily, spiritual services Sunday evenings. 127½ East Pike's Peak Ave., upstairs.

MADAME JENNINGS Spiritual Medium, formerly located at The Lenox, 120 North Tejon. Readings daily. Circle Thursday and Sunday evenings. Class Tuesday evenings. Do not mistake the place. 127 E. Pike's Peak Ave.

MRS. HENDRICKS, reliable resident clairvoyant and spiritual medium. Readings daily. Meetings Sunday evening. 120 E. Pike's Peak Ave.

MRS. THOMPSON, clairvoyant, 50c and $1. [illegible]

STORAGE AND TRANSFER.

OUR MOTTO, KEEP MOVING.

[illegible] Phone 97. Shaffer Storage and Transfer Co.

PIKES Peak Moving and Storage Co. 127 E. Bijou. Phone Red 5-4. Kellerman.

UPHOLSTERING AND CABINET MAKING.

FREDERICK ROLLER, 20 N. Tejon St., formerly N. Y. City.

COLLECTION AGENCIES.

THE Rocky Mountain Collection Agency, Rooms 3-4 Colorado Bldg. Collection of accounts for local and non-resident merchants. Phone 1311.

LEGAL NOTICES.

NOTICE OF ANNUAL MEETING

Colorado Springs, Colo., Feb. 8th, 1907.

Notice is hereby given that the annual meeting of the stockholders of the El Paso Consolidated Mining Company will be held at the office of the company, 127 Moore Exchange building, Colorado Springs, Colo., on Monday, March 4th, 1907, at 2 o'clock p. m. for the purpose of electing directors for the ensuing year, and such other business as may properly come before said meeting.

The books for the transfer of stock will close on Monday, March 4th, 1907, and reopen on Tuesday, March 12, 1907.

S. S. BERNARD, President.
DANIEL HEATCHER, Secretary.

LEGAL NOTICES.

AN ORDINANCE

Colorado Springs, Colo., Feb. 19, 1907.

The following ordinance was introduced and read at a regular meeting of the City Council of the City of Colorado Springs, held on the 18th day of February, 1907, and ordered published:

R. M. MACMILLAN,
City Clerk.

AN ORDINANCE

TO AMEND AN ORDINANCE, ENTITLED "AN ORDINANCE CONCERNING THE OFFICERS OF THE CITY OF COLORADO SPRINGS, THEIR DUTIES AND COMPENSATION," PASSED APRIL 5TH, A. D. 1904.

BE IT ORDAINED BY THE CITY COUNCIL OF THE CITY OF COLORADO SPRINGS:

That Section 2 of Article III of an Ordinance entitled "AN ORDINANCE CONCERNING THE OFFICERS OF THE CITY OF COLORADO SPRINGS, THEIR DUTIES AND COMPENSATION, Passed April 5th, A. D. 1904," be and the same is hereby amended to read as follows:

[illegible] shall be paid and [illegible] and after such collections or payment shall have been reported monthly by the City Treasurer in statement form to the City Council, and said statement shall have been certified to as correct by the [illegible] employed by the City under the direction of the Treasurer. It shall be the duty of the Auditor, upon such bonds and warrants so found to be genuine and correct, to cancel the same in the presence of the Mayor and the City Clerk.

BANKRUPT'S PETITION FOR DISCHARGE.

In the Matter of James S. Fletcher, Bankrupt, in Bankruptcy.

To the Honorable Robert E. Lewis, Judge of the District Court of the United States for the District of Colorado.

James S. Fletcher of Colorado Springs, in the county of El Paso and state of Colorado, in said district, respectfully represents that on the 18th day of January last past he was duly adjudged bankrupt under the acts of Congress relating to bankruptcy; that he has duly surrendered all his property and rights of property, and has fully complied with all the requirements of said acts and of the orders of the court touching his bankruptcy.

Wherefore he prays that he may be decreed by the court to have a full discharge from all debts provable against his estate under said bankrupt acts, except such debts as are excepted by law from such discharge.

Dated this 19th day of February, A. D. 1907.

JAMES S. FLETCHER,
Bankrupt.

ORDER OF NOTICE THEREON.

District of Colorado, ss:

On this 20th day of February, A. D. 1907, on reading the foregoing petition, it is

Ordered by the court, that a hearing be had on the same on the 7th day of March, A. D. 1907, before Geo. M. Irwin, referee

In the Name of Sense,

that good common sense of which all of us have a share, how can you continue to buy ordinary soda crackers, stale and dusty as they must be, when for 5¢ you can get

Uneeda Biscuit

fresh from the oven, protected from dirt by a package the very beauty of which makes you hungry.

NATIONAL BISCUIT COMPANY

Wind-up Sale

All Winter Suits and Overcoats at

75c on the Dollar

at

Rafield The Clothier

DAILY WEATHER RECORD.

The following meteorological record is furnished by the Colorado College weather bureau for 21 hours ending at 6 o'clock p. m.

Temperature at 6 a. m.	21
Temperature at 12 m.	57
Temperature at 6 p. m.	53
Maximum temperature	63
Minimum temperature	27
Mean temperature	45
Max. bar pres., inches	24.01
Min. bar pres., inches	23.89
Mean vel. of wind per hour	8
Max. vel. of wind per hour	24
Relative humidity at noon	42
Dew point at noon	7
Precipitation in inches	0

City Briefs

FINELY furnished rooms, Y. M. C. A.

MINING stocks—Earnest & Co., Min Ex.

WANTED—100 couples to attend the ball at the Majestic hall, Friday night.

A SON—Mr. and Mrs. Alfred W. Hopkinson, of Ellicott, Colo., are the parents of a son born in this city Monday.

STATED CONCLAVE—A stated conclave of Pike's Peak commandery No. 6, Knights Templars, will be held this evening at 7:30 o'clock.

RUN ACROSS AN AUTO that will compare with the Maxwell if you can. Get a demonstration at 115 N. Cascade or see G. W. Blake, 107 N. Tejon St.

MAYORALTY GOSSIP—David N. Belzer, a prominent mining man of this city, is mentioned in connection with the Republican nomination for mayor.

MARRIAGE LICENSE—Henry S. Cummings and Margaret A. Sloan, both of this city, yesterday secured a marriage license in the county clerk's office.

MACCABEES MEET—The Modern Maccabees meet this afternoon at 2:30 at Caledonian hall. All members are requested to attend as the state deputy will be present.

WILL SPEAK—Professor W. G. Stirsby of Colorado College, will speak on "Smoke Abatement" before the meeting of the Winter Night club at the Antlers hotel this evening.

FUNERAL HELD—The funeral of Mrs. Margaret A. Allen, who died at her home Monday night, was held from the First M. E. church yesterday afternoon. The remains were taken to Denver for cremation.

VISIT HONOLULU—J. B. McKinnie and A. G. Sharp, two local sugar capitalists, have gone to Los Angeles, Cal., where they will join a party of 250 sugar men, selected by the Los Angeles chamber of commerce to visit Honolulu. In California, they will meet R. P. Davis, who recently returned from Asia. Mr. Davis will arrive here next week.

TO CLOSE TOMORROW—All dry goods, clothing and shoe stores will be closed tomorrow, Washington's birthday. The postoffice will close at noon, and there will be only one carrier delivery.

THE COLUMBIA Kindergarten association will hold a social at the Columbia school today at 3 p. m. This is for the benefit of their kindergarten and all interested persons are cordially invited to attend.

MAY SECURE CONVENTION—An effort is being made by the Rev. J. H. Franklin, pastor of the First Baptist church, to secure the convention of the Baptists of Colorado for this city. The assembly will last for ten days and will be held during the latter part of the summer.

DEFECTIVE IRRIGATION—O. H. Shoup and E. C. Sharer, representing local capitalists in extensive sugar beet investments near Garden City, Kan., left this city for that place yesterday to investigate reports that serious defects exist in the reservoir and ditch system now being constructed.

REQUIEM HIGH MASS—Colorado Springs chapter No. 582, Knights of Columbus, will celebrate a solemn requiem high mass in St. Mary's church tomorrow morning for deceased members. All members are requested to meet at St. Mary's hall not later than 8:45 o'clock tomorrow morning.

NO DEAL MADE—The reported purchase of the Colorado Light and Power company's holdings by the Central Colorado Power company for $700,000 was officially declared last night to be unfounded. Henry Hine of Curtis & Hine stated that no negotiations had been entered into with the Gulpin company.

AUTOS FOR MINSTRELS—At the close of the performance at the Opera house in this city Saturday night, the Primrose minstrels will board automobiles which will carry them to Denver. Fourteen big machines have been engaged and each machine will be provided with a liberal supply of eatables and drinkables.

CLARIFIED MILK.

TO GIVE CONCERT—A concert will be given by the Oriental band in the A. M. E. church tomorrow night. An interesting program has been prepared. Among those who will take part are the following: S. L. Walters, Lee Wilson, Miss Florence Gater, Clifford McAdams, Miss Ella Carson, Miss Lillian Johnson and Mrs. J. P. Patterson.

CLARIFIED MILK.

SECURE MINE—Control of the Lucky Jack Shoshone mine in the Bull Frog district Nevada, has been secured by James C. Connor, of this city for

THE SOUVENIRS OF THE

C. S. H. S. Football Team

Are ready. Individual pictures of players and each mounted in shape of football.

They're Souvenirs; see them in our window.

W. L. NISSLY

Book, Stationery and Art Store

113 North Tejon St.

★ **$10,000**

New, modern, north end residence of 9 rooms, built by day labor, for sale by

WILLS, SPACKMAN & KENT

Out West Building, 15 E. Pike's Peak Ave.

Established (With the Town) 1871.

$100,000. Associated with Mr. Connor is Edward J. McCutchen, president of the Howbert estate of San Francisco. The new owners have taken possession of their property. Ore taken from the mine assays from $10 to $80 per ton.

McClure, 2310 North Tejon street, will entertain the boys of the Deaf and Blind institute and their lady friends at 6:30 o'clock tomorrow evening.

MARRIED—Miss Leona Lucas, and W. W. Cranmell were married at the residence of Mr. and Mrs. J. W. Combs, Cripple City, the bride's father, the Rev. J. P. Lucas officiating, on Sunday, January 27. Mr. and Mrs. Cranmell left after the ceremony for a wedding trip through California, after which they will return and make their home in Colorado Springs.

CHUMMY ANTAGONISTS.

Though Spencer, Percker and Tillman throw lawfuls at one another in the senate chamber they are chummy on the outside and fond of exchanging stories. It has even been intimated that on occasion they arrange dramatic situations for presentation at the proper time.

CLARIFIED MILK.

Mask carnival at Cripple Friday night, February 22. Three prizes.

You can't find better fuel than Austin Bluffs lump coal. Try it. Keystone Fuel Co., 11 S. Tejon. Phone 1170.

Fancy Turkeys

If you want something especially fine, don't fail to order one of these turkeys for Thursday or Saturday. You will find them fresh, plump and tender.

Our store will be closed at 10 o'clock Friday morning.

W. N. BURGESS,

112-114 N. Tejon.

"SHE SITS FOREVER IN THE SUN."

Neither is she tanned nor sunburned, but always wears that sweet fresh, rosy complexion. WHY? Because she uses DRY CLIMATE CREAM. The only satisfactory face lotion for this dry climate.

25 Cents

We make it and guarantee every bottle.

D. E. MONROE & CO.

Phones 311 and 331. TEMPERANCE PHARMACY. Corner Tejon and Bijou Sts.

If you intend purchasing a

Trunk or Suit Case

don't forget that we give best values in the city for the money. It will pay you to investigate.

Hemenway & Co.

31 S. Cascade.

For Bargains, go to

THE FAIR

119 S. Tejon St.

KODAKS

Fresh films and supplies

EMERY'S STUDIO

Phone 679. Cor. Cascade and Kiowa

Frank F. Crump Florist

508 E. Columbia St. Phone 500.

Horses and Dogs Clipped

Improved machinery. All work guaranteed. J. TURNER & W. M. NAGEL, 21 E. Buena Ventura. Phone 156.

Our Big February Clearance Sale

IN OUR

DEPARTMENT

Has much to offer to the buyer who has an eye to the artistic as well as to quality and price. We are leaders in low prices in this line of goods.

27-in. Wilton rugs ... $ .75
27x54 Moquette rugs $1.48
Smyrna rugs ..... .82
9x12 Brussels rugs ... 13.50

Over 100 patterns and colorings in Axminster and Velvet Rugs.

Fiber Carpets and Rugs

The prettiest, cleanest and most durable bedroom carpet ever devised. Prices, 35c, 45c, and up to 85c.

Ask to see our

Sanitary Carpeting

At 25c, 28c and 35c a yard.

CASH OR CREDIT.

McCracken & Hubbard

Furniture Department, Colorado Springs Dry Goods Co.

120-122 So. Tejon St.

Store will close tomorrow

GIDDINGS BROS

Store will close tomorrow

For today

TOMORROW, Washington's birthday, this store will remain closed all day. Today we must do the business of a day and a half. Saturday likewise. Here's a list of tempting prices for today; look them over.

Colored all-silk ribbons 3c and 9c

LOT 1—All silk ribbons, satin one side and grosgrain the other, in all staple colors such as pink, blue, gray, brown, green, lavender, white, etc. The kind that sold regularly from 10c to 15c. They have been selling special at 5c; today, yard **3c**

LOT 2—Consists of the same quality and nearly the same colors as lot one. They are wider, ranging from No. 16 to 40 and sold regularly from 20c to 35c. The special price has been 12c; today they will be, per yard **9c**

Back combs unusually reduced

Fine amber and shell back combs in the high and French knot styles. Several designs to select from; on sale today at the following prices.

Combs that sell regularly from 50c to 75c; sale price **35c**
Combs that sell regularly from $1.00 to $1.50; sale price **75c**
Combs that sell regularly from $2.00 to $2.50; sale price **$1.35**

50c to 1.25 belts for only 20c

A large lot of silk, leather and gilt belts, many different styles to choose from. You'll find them on a table in the south aisle. Regular prices 50c, 60c, 75c and a few at $1.25; sale price today, each **20c**

Choice neckwear at half

Beautiful silk stocks in a wide divergence of styles, many edged with fine laces, some all-lace stocks. For today they will be just one-half what they are marked. Better plan to shop early while choosing is at its best.

Regular $1.00 stocks for **50c**
Regular $1.25 stocks for **62½c**
Regular $1.50 stocks for **75c**
Regular 25c stocks for **12½c**
Regular 50c stocks for **25c**
Regular 75c stocks for **37½c**

Don't be untidy, you can not afford to when it costs but $1.00 per month to have your suit sponged and pressed each week. We call for and deliver same day if necessary.

The Pantatorium

17 E. BIJOU. PHONE 523-A.

The Western Automobile and Supply Co.

Successor to The Anthony Motor and Manufacturing Co., agents for the Peerless, Oldsmobile and Franklin Motor cars at Columbia Electric.

AUTOMOBILE SUPPLIES.

115-117 N. Cascade. Phone Main 56.

MILLER & WILSON AUTOMOBILE CO.

Dealers in Automobiles and Supplies

Automobiles to Rent by the hour, day, week or month. Storage, Repair and Charging Station.

Telephone 727. 122 North Cascade Avenue.

BAKER ELECTRICS ARE THE ARISTOCRATS OF MOTORDOM.

Baker Runabout	$1,800	Baker Coupe	3,000
Baker Queen Victoria	1,800	Baker Victoria	3,000
Baker Inside Driven Coupe	2,000	Baker Depot Carriage	3,000
Baker Roadster	2,250	Baker Surrey	2,650
Baker Brougham	4,000	Baker Suburban	2,000
Baker Landauler	4,000	Baker Stanhope	1,600
		Baker Imperial	1,200

ARE YOU PAYING RENT?

If so, our proposition will certainly interest you, for you can not afford to pay rent when for a few dollars extra each month you can pay for a home and a much better place than you can rent.

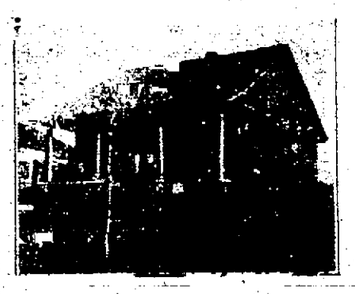

$75 DOWN, $10 PER MONTH — THREE ROOMS, MODERN.

$100 DOWN, $17 PER MONTH — FIVE ROOMS, modern.

These cottages are finished in quartered oak, curly birch, California redwood and in California white pine finished natural and in waxed mission stain; the floors are all polished, walls tinted, all have fireplaces, window seats or china closets and leaded glass windows. The baths and kitchens have enameled tile wainscot and only high grade open nickel and porcelain plumbing.

THE HASTINGS-ALLEN REALTY & BUILDING CO.

NO. 110 N. TEJON ST.

THE PEOPLE'S

Grocery and Market---S. James & Son

Phone 868 — 222 E. Pike's Peak Ave.

1 dozen Strictly Fresh Eggs	30c	5 lbs. Extra Fancy Apples	25c
1 lb. Richmond C'r'y Butter	35c	2 cans Blue Label Corn	25c
1 lb. Country Roll	25c	1 large can Kippered Herring	25c
1 bunch New Beets	5c	3 cans Good Corn	25c
1 head Lettuce	5c	2 large fat Mackerel	25c
1 leaf Lettuce	5c	Fresh Salmon	17 1-2c
		Fresh Halibut	15c

The value of good groceries can not be over-estimated—We send daily to our customers, really only the very best and the cost is reduced to a minimum by our methods. S. JAMES & SON.

SHOVE, ALDRICH & CO. BANKERS BROKERS

Telephone No. 55. Cable Address: "Should."

Removed to New Mining Exchange Building. Entrance to offices: Room 500.

PHYSICIANS SAY

It requires seventeen times more energy to climb up stairs than to walk the same distance on the level. An extension telephone in your home will save stair climbing at a surprisingly low cost. Get rates and particulars from Main 327.

The Colorado Telephone Co.

R. F. Morris, District Manager. 120 East Kiowa St.

Fine Corner

100X190 Feet

North Nevada Avenue

9-Room House

Hot Water Heat

Stable

$12,000

CHAS. P. BENNETT

REAL ESTATE, INSURANCE AND LOANS.

5 EAST PIKE'S PEAK AVE.

And

1528 NORTH TEJON STREET

NEWSPAPERARCHIVE®